

9802 BLUE PALM WAY TAMPA FL 33610

https://candiscarmichael.com

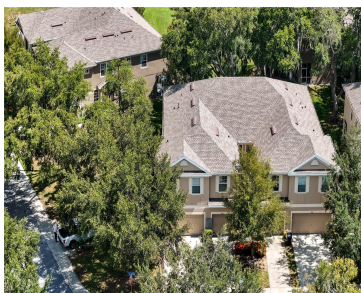

BETTER BE FIRST TO THIS INCREDIBLE TOWNHOME!!!! INCREDIBLE LAYOUT, INCREDIBLE LOCATION, FROM THE MOMENT YOU WALK IN THIS HOME WILL AMAZE YOU. EXTREMELY HIGH CEILINGS, OPEN LAYOUT, GORGEOUS KITCHEN, 2 CAR GARAGE, 2 FULL BEDROOMS PLUS A VERY LARGE BONUS ROOM !!!! PRIMARY HAS ITS OWN ENSUITE, UPDATED KITCHEN, BATHROOMS, CABINETS, COUNTER TOPS, THERE IS [...]

- 2 beds
- 3 baths
- Residential
- Townhouse
- Active
- 1692 sq ft



Courtesy of

**Listing Office:** KELLER WILLIAMS REALTY- PALM H  
**Status:** Active

**Office ID:** MFR260010721  
**MLS ID:** MFRTB8409758



**Call us now**  
Phone: 727-888-3292  
Email: RealtorCandis@gmail.com



---

## Description

**Virtual Tour:** <https://www.propertypanorama.com/instaview/stellar/TB8409758>

---

## Basics

**Bathrooms Full:** 2

**Date added:** Added 4 hours ago

**Type:** Residential

**Bathrooms:** 3 baths

**Floors:** 2 floors

**Lot size, sq ft:** 1533 sq ft

**SubdivisionName:** TOWNHOMES AT SABAL  
POINTE

**GarageSpaces:** 2

**Bathrooms Half:** 1

**Category:** Townhouse

**Bedrooms:** 2 beds

**Half baths:** 1 half bath

**Area, sq ft:** 1692 sq ft

**Year built:** 2011

**ListOfficeName:** KELLER WILLIAMS REALTY-  
PALM H

**ListAOR:** mfrmls

---

## Location Details

**Township:** 29

**Road Surface Type:** Paved

---

## Property Features



**Call us now**

Phone: 727-888-3292

Email: [RealtorCandis@gmail.com](mailto:RealtorCandis@gmail.com)



Charles Rutenberg Realty, Inc.  
THE STANDARD OF EXCELLENCE

**Interior Features:** Ceiling Fans(s), Eat-in Kitchen, High Ceilings, Living Room/Dining Room Combo, Open Floorplan, PrimaryBedroom Upstairs, Walk-In Closet(s)

**Flooring:** Carpet, Ceramic Tile

**Garage YN:** Yes

**Garage Spaces:** 2

**Exterior Features:** Sidewalk

**Utilities:** Cable Connected, Electricity Connected, Public

**Sewer:** Public Sewer

**Heating:** Central

**Appliances:** Dishwasher, Disposal, Range, Refrigerator

**Laundry Features:** Laundry Closet

**Attached Garage YN:** Yes

**Pets Allowed:** Yes

**Roof:** Shingle

**Water Source:** Public

**Cooling:** Central Air

---

## Property Details

**Subdivision Name:** TOWNHOMES AT SABAL POINTE **Parcel Number:** U-06-29-20-83E-000004-00001.0

**Levels:** Two

**Direction Faces:** Southwest

**Foundation Details:** Slab

**Construction Materials:** Stucco, Frame

**Listing Terms:** Cash, Conventional, FHA, VA Loan

---

## Association Information

**Association YN:** Yes

**Association Fee:** 270

**Association Fee Frequency:** Monthly

**Association Fee Includes:** Pool, Maintenance Structure, Maintenance Grounds, Sewer, Trash, Water

**Community Features:** Pool, Sidewalks

---

## Fees&Taxes

**Tax Year:** 2024

**Tax Annual Amount:** \$3,336

**Tax Legal Description:** TOWNHOMES AT SABAL POINTE LOT 1 BLOCK 4

**Tax Lot:** 1



**Call us now**

Phone: 727-888-3292

Email: RealtorCandis@gmail.com



Charles Rutenberg Realty, Inc.  
THE STANDARD OF EXCELLENCE

# Rooms

Room type	Level
Primary Bedroom	Second
Living Room	First
Bedroom 2	Second
Kitchen	First

# Amenities & Features

**Waterfront available:** No  
**AttachedGarageYN:** Yes  
**PoolPrivateYN:** No  
**CommunityFeatures:** Pool, Sidewalks  
**Utilities:** Cable Connected, Electricity Connected, Public  
  
**Amenities:** Dishwasher, Disposal, Range, Refrigerator

**GarageYN:** Yes  
**FireplaceYN:** No  
**Cooling:** Central Air  
**ExteriorFeatures:** Sidewalk  
**Features:** Ceiling Fans(s), Eat-in Kitchen, High Ceilings, Living Room/Dining Room Combo, Open Floorplan, PrimaryBedroom Upstairs, Walk-In Closet(s)

# Building Details

**NewConstructionYN:** No  
**Exterior material:** Frame, Stucco  
  
**Heating:** Central  
**Roof:** Shingle

---

## Miscellaneous

**Ownership:** Fee Simple

**Occupant Type:** Owner

**Other Equipment:** Irrigation Equipment

**Showing Requirements:** Supra Lock Box



### Call us now

Phone: 727-888-3292

Email: [RealtorCandis@gmail.com](mailto:RealtorCandis@gmail.com)



Charles Rutenberg Realty, Inc.  
THE STANDARD OF EXCELLENCE