

9696 GROVELAND STREET SEMINOLE FL 33772

https://candiscarmichael.com

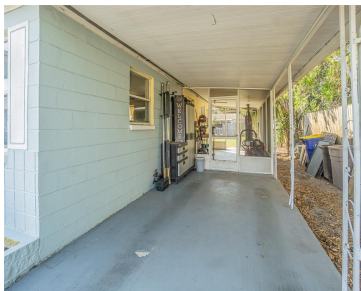

This lovely home is located in Seminole and close to Beaches, shopping and Lake Seminole Park, restaurants and all amenities close by. Ho me has 3 bedrooms, 2 baths with a beautiful kitchen that has all white wood cabinets and granite countertop. Inside laundry. Large yard to entertain with room for a pool. Must See!!

- 3 beds
- 2 baths
- Residential
- Single Family Residence
- Active
- 1035 sq ft



Courtesy of

**Listing Office:** CENTURY 21 RE CHAMPIONS

**Status:** Active

**Office ID:** MFR283503541

**MLS ID:** MFRTB8322440



**Call us now**

Phone: 727-888-3292  
Email: [RealtorCandis@gmail.com](mailto:RealtorCandis@gmail.com)



---

## Description

**Virtual Tour:** <https://www.propertypanorama.com/instaview/stellar/TB8322440>

---

## Basics

**Bathrooms Full:** 2

**Category:** Single Family Residence

**Bedrooms:** 3 beds

**Half baths:** 0 half baths

**Lot size, sq ft:** 6935 sq ft

**SubdivisionName:** SEMINOLE LAKE VILLAGE 2ND  
ADD

**ListAOR:** mfrmls

**Date added:** Added 2 weeks ago

**Type:** Residential

**Bathrooms:** 2 baths

**Area, sq ft:** 1035 sq ft

**Year built:** 1960

**ListOfficeName:** CENTURY 21 RE  
CHAMPIONS

---

## Location Details

**Township:** 30

**Road Surface Type:** Asphalt, Paved

**Road Responsibility:** Public Maintained Road

---

## Property Features



**Call us now**

Phone: 727-888-3292

Email: [RealtorCandis@gmail.com](mailto:RealtorCandis@gmail.com)



Charles Rutenberg Realty, Inc.  
THE STANDARD OF EXCELLENCE

**Interior Features:** Ceiling Fans(s)

**Flooring:** Laminate, Tile

**Parking Features:** Driveway

**Carport Spaces:** 1

**Exterior Features:** Other

**Roof:** Other

**Utilities:** Public

**Sewer:** Public Sewer

**Heating:** Central, Electric

**Lot Features:** City Limits

**Appliances:** Microwave, Range, Refrigerator

**Laundry Features:** Laundry Room

**Carport YN:** Yes

**Pets Allowed:** Yes

**Fencing:** Fenced

**Architectural Style:** Bungalow

**Water Source:** Public

**Cooling:** Central Air

**Furnished:** Unfurnished

---

## Property Details

**Subdivision Name:** SEMINOLE LAKE VILLAGE 2ND ADD **Parcel Number:** 22-30-15-79938-007-0300

**Levels:** One

**Direction Faces:** East

**Foundation Details:** Slab

**Construction Materials:** Block

**Listing Terms:** Cash, Conventional

---

## Fees&Taxes

**Tax Year:** 2023

**Tax Annual Amount:** \$1,304

**Tax Legal Description:** SEMINOLE LAKE VILLAGE 2ND ADD  
BLK G, LOT 30

**Tax Lot:** 30

---

## Rooms



**Call us now**

Phone: 727-888-3292

Email: RealtorCandis@gmail.com



Charles Rutenberg Realty, Inc.  
THE STANDARD OF EXCELLENCE

Room type	Dimensions	Level	Length	Width
Living Room	15x20	First	20	15
Kitchen	10x10	First	10	10
Primary Bedroom	12x12	First	12	12

## Amenities & Features

**Waterfront available:** No **GarageYN:** No  
**AttachedGarageYN:** No **FireplaceYN:** No  
**PoolPrivateYN:** No **Cooling:** Central Air  
**ExteriorFeatures:** Other **Utilities:** Public  
**Features:** Ceiling Fans(s) **Amenities:** Microwave, Range, Refrigerator

## Building Details

**ArchitecturalStyle:** Bungalow **NewConstructionYN:** No  
**Heating:** Central, Electric **Exterior material:** Block  
**Roof:** Other **Parking:** Driveway

## Miscellaneous

**Ownership:** Fee Simple **Occupant Type:** Owner  
**Showing Requirements:** Appointment Only, ShowingTime



**Call us now**  
Phone: 727-888-3292  
Email: RealtorCandis@gmail.com

