

967 PINE HILL ROAD PALM HARBOR FL 34683

https://candiscarmichael.com

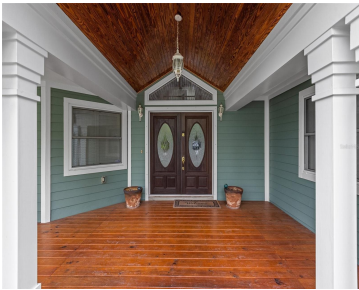

One or more photo(s) has been virtually staged. Welcome to this stunning luxury residence situated on 2.5 private acres in the heart of highly desirable Palm Harbor. Spanning nearly 6,000 square feet, this estate offers 6 bedrooms, 5.5 bathrooms, 3 flex/office spaces, a 3-car garage, and a beautiful sparkling blue swimming pool. The home boasts [...]

- 6 beds
- 6 baths
- Residential
- Single Family Residence
- Active
- 5708 sq ft



Courtesy of

Listing Office: CHARLES RUTENBERG REALTY INC

Status: Active

Office ID: MFR260000779

MLS ID: MFRTB8410424



Call us now

Phone: 727-888-3292
Email: RealtorCandis@gmail.com



Description

Virtual Tour: <https://www.propertypanorama.com/instaview/stellar/TB8410424>

Basics

Bathrooms Full: 5

Date added: Added 2 months ago

Type: Residential

Bathrooms: 6 baths

Area, sq ft: 5708 sq ft

Year built: 1981

ListOfficeName: CHARLES RUTENBERG
REALTY INC

ListAOR: mfrmls

Bathrooms Half: 1

Category: Single Family Residence

Bedrooms: 6 beds

Half baths: 1 half bath

Lot size, sq ft: 106038 sq ft

SubdivisionName: TAMPA & TARPON SPGS
LAND CO

GarageSpaces: 3

Location Details

Township: 27

Road Surface Type: Asphalt

Property Features



Call us now

Phone: 727-888-3292

Email: RealtorCandis@gmail.com



Charles Rutenberg Realty, Inc.
THE STANDARD OF EXCELLENCE

Interior Features: Cathedral Ceiling(s)

Appliances: Convection Oven, Range, Refrigerator

Flooring: Carpet, Ceramic Tile

Laundry Features: Inside

Pool Private YN: Yes

Pool Features: In Ground

Spa Features: Above Ground

Fireplace YN: Yes

Fireplace Features: Wood Burning

Garage YN: Yes

Garage Spaces: 3

Pets Allowed: Yes

Exterior Features: Other

Roof: Shingle

Utilities: Cable Available, Electricity Available

Water Source: Well

Sewer: Septic Tank

Cooling: Central Air

Heating: Central

Property Details

Subdivision Name: TAMPA & TARPON SPGS LAND CO **Parcel Number:** 36-27-15-89334-000-0352

Levels: Two

Direction Faces: North

Foundation Details: Slab

Construction Materials: Frame

Listing Terms: Cash, Conventional, Private Financing Available

Fees&Taxes

Tax Year: 2023

Tax Annual Amount:
\$12,348

Tax Legal Description: TAMPA & TARPON SPRINGS LAND CO
S 1/2 OF N 1/2 OF LOT 35

Tax Lot: 35

Rooms



Call us now

Phone: 727-888-3292

Email: RealtorCandis@gmail.com



Charles Rutenberg Realty, Inc.
THE STANDARD OF EXCELLENCE

Room type	Dimensions	Level	Length	Width
Primary Bedroom	19x16	First	16	19
Kitchen	15x10	First	10	15
Living Room	13x17	First	17	13
Family Room	14x9	First	9	14

Amenities & Features

Waterfront available: No

AttachedGarageYN: No

PoolPrivateYN: Yes

Spa Features: Above Ground

PoolFeatures: In Ground

Features: Cathedral Ceiling(s), Wood Burning

GarageYN: Yes

FireplaceYN: Yes

Cooling: Central Air

ExteriorFeatures: Other

Utilities: Cable Available, Electricity Available

Amenities: Convection Oven, Range, Refrigerator

Building Details

NewConstructionYN: No

Exterior material: Frame

Heating: Central

Roof: Shingle

Miscellaneous

Ownership: Fee Simple

Occupant Type: Owner

Showing Requirements: ShowingTime



Call us now

Phone: 727-888-3292

Email: RealtorCandis@gmail.com



Charles Rutenberg Realty, Inc.
THE STANDARD OF EXCELLENCE