

9409 LONSDALE COURT TAMPA FL 33615

<https://candiscarmichael.com>

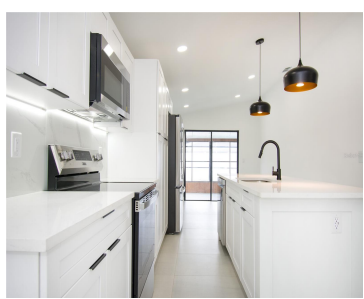

This stunning, fully renovated modern home at 9409 Lonsdale Ct, Tampa, FL 33615 blends luxury finishes, sleek design, and top-tier amenities in one seamless living experience. Every inch of the property has been updated and is ready for first use, offering a brand-new living experience. Step inside to an open-concept floor plan featuring clean lines, [...]

- 3 beds
- 2 baths
- Residential
- Single Family Residence
- Active
- 1284 sq ft



Courtesy of

Listing Office: LPT REALTY, LLC
Status: Active

Office ID: MFR261016803
MLS ID: MFRTB8502569



Call us now
Phone: 727-888-3292
Email: RealtorCandis@gmail.com



Description

Virtual Tour: <https://www.propertypanorama.com/instaview/stellar/TB8502569>

Basics

Bathrooms Full: 2

Category: Single Family Residence

Bedrooms: 3 beds

Half baths: 0 half baths

Area, sq ft: 1284 sq ft

Year built: 1985

ListOfficeName: LPT REALTY, LLC

ListAOR: mfrmls

Date added: Added 3 hours ago

Type: Residential

Bathrooms: 2 baths

Floors: 1 floor

Lot size, sq ft: 5130 sq ft

SubdivisionName: TIMBERLANE SUB UNIT 8A

GarageSpaces: 1

Location Details

Township: 28

Road Surface Type: Paved

Property Features



Call us now

Phone: 727-888-3292

Email: RealtorCandis@gmail.com



Charles Rutenberg Realty, Inc.
THE STANDARD OF EXCELLENCE

Interior Features: Ceiling Fans(s), Eat-in Kitchen, Kitchen/Family Room Combo, Living Room/Dining Room Combo, Open Floorplan, Split Bedroom

Flooring: Ceramic Tile

Patio And Porch Features: Screened, Side Porch

Pool Features: In Ground, Screen Enclosure

Fireplace Features: Wood Burning

Garage YN: Yes

Garage Spaces: 1

Exterior Features: Garden, Lighting, Sliding Doors

Utilities: BB/HS Internet Available, Cable Available, Electricity Available, Sewer Connected, Water Available

Sewer: Public Sewer

Heating: Electric

Lot Features: Cul-De-Sac

Appliances: Dishwasher, Disposal, Microwave, Range, Refrigerator, Washer

Laundry Features: In Garage

Pool Private YN: Yes

Fireplace YN: Yes

Parking Features: Garage Door Opener

Attached Garage YN: Yes

Pets Allowed: Yes

Roof: Shingle

Water Source: Public

Cooling: Central Air

Furnished: Unfurnished

Property Details

Subdivision Name: TIMBERLANE SUB UNIT 8A

Parcel Number: U-27-28-17-0AS-000001-00193.0

Levels: One

Direction Faces: West

Foundation Details: Slab

Construction Materials: Block

Listing Terms: Cash, Conventional, FHA, VA Loan

Fees&Taxes

Tax Year: 2025

Tax Annual Amount: \$6,315

Tax Legal Description: TIMBERLANE SUBDIVISION UNIT NO 8A LOT 193 BLOCK 1

Tax Lot: 193

Rooms



Call us now

Phone: 727-888-3292

Email: RealtorCandis@gmail.com



Charles Rutenberg Realty, Inc.
THE STANDARD OF EXCELLENCE

Room type	Dimensions	Level	Length	Width
Living Room	15x13	First	13	15
Dining Room	10x8	First	8	10
Primary Bedroom	15x10	First	10	15
Kitchen	10x9	First	9	10

Amenities & Features

Waterfront available: No

AttachedGarageYN: Yes

PoolPrivateYN: Yes

ExteriorFeatures: Garden, Lighting, Sliding Doors

Utilities: BB/HS Internet Available, Cable Available, Electricity Available, Sewer Connected, Water Available

Amenities: Dishwasher, Disposal, Microwave, Range, Refrigerator, Washer

GarageYN: Yes

FireplaceYN: Yes

Cooling: Central Air

PoolFeatures: In Ground, Screen Enclosure

Features: Ceiling Fans(s), Eat-in Kitchen, Kitchen/Family Room Combo, Living Room/Dining Room Combo, Open Floorplan, Split Bedroom, Wood Burning

Building Details

NewConstructionYN: No

Exterior material: Block

Parking: Garage Door Opener

Heating: Electric

Roof: Shingle

Miscellaneous



Call us now

Phone: 727-888-3292

Email: RealtorCandis@gmail.com



Charles Rutenberg Realty, Inc.
THE STANDARD OF EXCELLENCE

Ownership: Fee Simple

Occupant Type: Owner

Other Structures: Shed(s)

Showing Requirements: Appointment Only, Lockbox



Call us now

Phone: 727-888-3292

Email: RealtorCandis@gmail.com



Charles Rutenberg Realty, Inc
THE STANDARD OF EXCELLENCE