9391 121ST TERRACE LARGO FL 33773

https://candiscarmichael.com







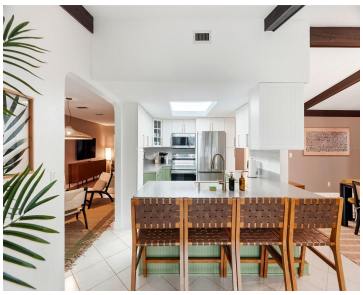

ACTIVE AIRBNB – TURNKEY INVESTMENT OPPORTUNITY! Spacious 4-bedroom, 2-bath home featuring a dedicated game room and an inviting layout ideal for full-time living or a vacation retreat. Situated in a desirable Largo neighborhood, this property offers an impressive combination of indoor comfort and outdoor entertainment. Enjoy a heated private pool, hot tub, fire pit, outdoor […]

- 4 beds
- 2 baths
- Residential
- Single Family Residence
- Active
- 1946 sq ft

Courtesy of

Listing Office: EXP REALTY LLC

Office ID: MFR261010944

Status: Active

MLS ID: MFRTB8565814

Call us now

Phone: 727-888-3292

Email: RealtorCandis@gmail.com

Charles Rutenberg Realty, Inc
THE STANDARD OF EXCELLENCE

Description

Virtual Tour: https://www.propertypanorama.com/instaview/stellar/TB8565814

Basics

Bathrooms Full: 2
Category: Single Family Residence
Bedrooms: 4 beds
Half baths: 0 half baths
Area, sq ft: 1946 sq ft
Year built: 1979
ListOfficeName: EXP REALTY LLC
ListAOR: mfrmls

Date added: Added 39 minutes ago
Type: Residential
Bathrooms: 2 baths
Floors: 1 floor
Lot size, sq ft: 15917 sq ft
SubdivisionName: OAK PARK SUB-UNIT 3
GarageSpaces: 2

Location Details

Township: 30
Road Surface Type: Paved

Property Features

Call us now

Phone: 727-888-3292
Email: RealtorCandis@gmail.com

Charles Rutenberg Realty, Inc
THE STANDARD OF EXCELLENCE

Interior Features: Ceiling Fans(s), Kitchen/Family Room Combo

Appliances: Dishwasher, Dryer, Electric Water Heater, Ice Maker

Flooring: Carpet, Ceramic Tile, Laminate

Laundry Features: In Garage, Washer Hookup

Pool Private YN: Yes

Pool Features: In Ground, Heated, Lighting

Fireplace YN: Yes

Fireplace Features: Living Room, Stone, Wood Burning

Garage YN: Yes

Attached Garage YN: Yes

Garage Spaces: 2

Exterior Features: Rain Gutters

Roof: Shingle

Utilities: Cable Available, Cable Connected, Electricity Connected

Water Source: Public

Sewer: Public Sewer

Cooling: Central Air

Heating: Central, Electric

Furnished: Unfurnished

Property Details

Subdivision Name: OAK PARK SUB-UNIT 3

Parcel Number: 11-30-15-62976-005-0030

Levels: One

Direction Faces: East

Foundation Details: Slab

Construction Materials: Block

Listing Terms: Cash, Conventional, VA Loan

Fees&Taxes

Tax Year: 2025

Tax Annual Amount: $3,359

Tax Legal Description: OAK PARK SUB-UNIT 3 BLK 5, LOT 3

Tax Lot: 3

Rooms

Call us now

Phone: 727-888-3292

Email: RealtorCandis@gmail.com

Charles Rutenberg Realty, Inc

THE STANDARD OF EXCELLENCE

Room type	Level
Balcony/Porch/Lanai	First
Kitchen	First
Living Room	First
Primary Bedroom	First
Primary Bathroom	First
Dining Room	First
Bedroom 2	First
Bathroom 2	First
Living Room	First
Bedroom 4	First
Bedroom 4	First

Amenities & Features

Call us now

Phone: 727-888-3292

Email: RealtorCandis@gmail.com

Charles Rutenberg Realty, Inc

THE STANDARD OF EXCELLENCE

Waterfront available: No

AttachedGarageYN: Yes

PoolPrivateYN: Yes

ExteriorFeatures: Rain Gutters

Utilities: Cable Available, Cable Connected, Electricity Connected

GarageYN: Yes

FireplaceYN: Yes

Cooling: Central Air

PoolFeatures: In Ground, Heated, Lighting

Features: Ceiling Fans(s), Kitchen/Family Room Combo, Living Room, Stone, Wood Burning

Amenities: Dishwasher, Dryer, Electric Water Heater, Ice Maker

Building Details

NewConstructionYN: No

Exterior material: Block

Heating: Central, Electric

Roof: Shingle

Miscellaneous

Ownership: Fee Simple

Showing Requirements: Text List Agent

Occupant Type: Vacant

Call us now

Phone: 727-888-3292

Email: RealtorCandis@gmail.com

Charles Rutenberg Realty, Inc

THE STANDARD OF EXCELLENCE