

9326 BAY DRIVE SPRING HILL FL 34608

https://candiscarmichael.com

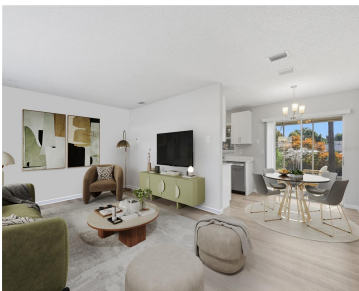

One or more photo(s) has been virtually staged. Move right into this thoughtfully updated 2 bedroom, 1.5 bathroom home set on a .18 acre lot with outdoor lanai in Spring Hill! NO HOA, NO FLOOD INS, & No Restrictions. From the moment you enter, the home feels bright and welcoming with newer exterior and interior [...]

- 2 beds
- 2 baths
- Residential
- Single Family Residence
- Active
- 943 sq ft



Courtesy of

**Listing Office:** EXP REALTY LLC

**Status:** Active

**Office ID:** MFR261010944

**MLS ID:** MFRTB8462509



Call us now

Phone: 727-888-3292  
Email: RealtorCandis@gmail.com



---

## Description

**Virtual Tour:** <https://www.propertypanorama.com/instaview/stellar/TB8462509>

---

## Basics

**Bathrooms Full:** 1

**Date added:** Added 3 hours ago

**Type:** Residential

**Bathrooms:** 2 baths

**Floors:** 1 floor

**Lot size, sq ft:** 8000 sq ft

**SubdivisionName:** SPRING HILL

**ListAOR:** mfrmls

**Bathrooms Half:** 1

**Category:** Single Family Residence

**Bedrooms:** 2 beds

**Half baths:** 1 half bath

**Area, sq ft:** 943 sq ft

**Year built:** 1977

**ListOfficeName:** EXP REALTY LLC

---

## Location Details

**Township:** 23S

**Road Responsibility:** Public Maintained Road

**Road Surface Type:** Paved

---

## Property Features



**Call us now**

Phone: 727-888-3292

Email: [RealtorCandis@gmail.com](mailto:RealtorCandis@gmail.com)



Charles Rutenberg Realty, Inc.  
THE STANDARD OF EXCELLENCE

**Interior Features:** Open Floorplan, Primary Bedroom Main Floor, Solid Surface Counters, Solid Wood Cabinets, Thermostat, Walk-In Closet(s), Window Treatments

**Flooring:** Carpet, Luxury Vinyl

**Patio And Porch Features:** Enclosed, Patio

**Carport YN:** Yes

**Exterior Features:** Private Mailbox

**Utilities:** Public, Sewer Connected

**Sewer:** Public Sewer

**Heating:** Central, Electric

**Appliances:** Cooktop, Dishwasher, Microwave, Refrigerator

**Laundry Features:** Laundry Room

**Parking Features:** Driveway, Off Street

**Carport Spaces:** 1

**Roof:** Shingle

**Water Source:** Public

**Cooling:** Central Air

**Furnished:** Unfurnished

---

## Property Details

**Subdivision Name:** SPRING HILL

**Levels:** One

**Foundation Details:** Block

**Listing Terms:** Cash, Conventional, FHA, VA Loan

**Parcel Number:** R32-323-17-5250-1736-0050

**Direction Faces:** North

**Construction Materials:** Block

---

## Fees&Taxes

**Tax Year:** 2025

**Tax Annual Amount:** \$2,307

**Tax Legal Description:** SPRING HILL UNIT 25 BLK 1736 LOT 5

**Tax Lot:** 5

---

## Rooms



**Call us now**

Phone: 727-888-3292

Email: RealtorCandis@gmail.com



Charles Rutenberg Realty, Inc.  
THE STANDARD OF EXCELLENCE

Room type	Dimensions	Level	Length	Width
Primary Bedroom	13x10	First	10	13
Primary Bathroom	10x10	First	10	10
Bedroom 2	10x10	First	10	10
Living Room	20x12	First	12	20
Dining Room	8x8	First	8	8
Kitchen	8x8	First	8	8
Balcony/Porch/Lanai	15x10	First	10	15

## Amenities & Features

**Waterfront available:** No

**AttachedGarageYN:** No

**PoolPrivateYN:** No

**ExteriorFeatures:** Private Mailbox

**Features:** Open Floorplan, Primary Bedroom Main Floor, Solid Surface Counters, Solid Wood Cabinets, Thermostat, Walk-In Closet(s), Window Treatments

**GarageYN:** No

**FireplaceYN:** No

**Cooling:** Central Air

**Utilities:** Public, Sewer Connected

**Amenities:** Cooktop, Dishwasher, Microwave, Refrigerator

## Building Details



**Call us now**

Phone: 727-888-3292

Email: RealtorCandis@gmail.com



Charles Rutenberg Realty, Inc.  
THE STANDARD OF EXCELLENCE

**NewConstructionYN:** No

**Exterior material:** Block

**Parking:** Driveway, Off-street

**Heating:** Central, Electric

**Roof:** Shingle

---

## Miscellaneous

**Ownership:** Fee Simple

**Occupant Type:** Owner

**Showing Requirements:** Appointment Only, ShowingTime



**Call us now**

Phone: 727-888-3292

Email: [RealtorCandis@gmail.com](mailto:RealtorCandis@gmail.com)



Charles Rutenberg Realty, Inc.  
THE STANDARD OF EXCELLENCE