

9125 BISCAYNE WAY SEMINOLE FL 33776

https://candiscarmichael.com

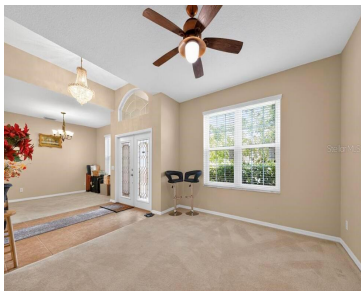

Discover this charming home located in the heart of Seminole, FL. This beautifully maintained property features spacious living areas, a modern kitchen with updated appliances, and a cozy dining space. Enjoy the large backyard, appropriate for outdoor entertaining or relaxing under the Florida sun. Conveniently situated near local amenities, parks, and schools, this home offers [...]

- 4 beds
- 3 baths
- Residential
- Single Family Residence
- Active
- 2636 sq ft



Courtesy of

Listing Office: BEYCOME OF FLORIDA LLC

Status: Active

Office ID: MFR279508652

MLS ID: MFRO6352900



Call us now

Phone: 727-888-3292
Email: RealtorCandis@gmail.com



Basics

Bathrooms Full: 3

Category: Single Family Residence

Bedrooms: 4 beds

Half baths: 0 half baths

Lot size, sq ft: 10942 sq ft

SubdivisionName: KENSINGTON ISLE **ListOfficeName:** BEYCOME OF FLORIDA LLC

ListAOR: mfrmls

Date added: Added 7 days ago

Type: Residential

Bathrooms: 3 baths

Area, sq ft: 2636 sq ft

Year built: 2011

Location Details

Township: 30

Road Surface Type: Asphalt

Property Features

Interior Features: Ceiling Fans(s), Eat-in Kitchen, High Ceilings, Open Floorplan, Primary Bedroom Main Floor, Split Bedroom, Vaulted Ceiling(s), Walk-In Closet(s), Wet Bar

Flooring: Carpet, Tile

Pets Allowed: Yes

Roof: Shingle

Water Source: Public

Cooling: Central Air

Furnished: Unfurnished

Appliances: Dishwasher, Dryer, Gas Water Heater, Microwave, Range, Refrigerator, Washer, Water Softener

Laundry Features: Inside

Exterior Features: Hurricane Shutters, Outdoor Kitchen

Utilities: BB/HS Internet Available, Cable Connected, Electricity Connected, Natural Gas Connected, Other, Sewer Connected, Underground Utilities, Water Connected

Sewer: Public Sewer

Heating: Natural Gas



Call us now

Phone: 727-888-3292

Email: RealtorCandis@gmail.com



Charles Rutenberg Realty, Inc.
THE STANDARD OF EXCELLENCE

Property Details

Subdivision Name: KENSINGTON ISLE

Levels: One

Foundation Details: Slab

Listing Terms: Cash, Conventional, FHA, Other, VA Loan

Parcel Number: 20-30-15-46283-000-0230

Direction Faces: West

Construction Materials: Stucco

Property Condition: Completed

Association Information

Association YN: Yes

Association Fee Frequency: Monthly

Association Fee: 150

Association Fee Includes: None

Fees&Taxes

Tax Year: 2024

Tax Legal Description: KENSINGTON ISLE LOT 23

Tax Annual Amount: \$5,676

Tax Lot: 23

Rooms



Call us now

Phone: 727-888-3292

Email: RealtorCandis@gmail.com



Charles Rutenberg Realty, Inc.
THE STANDARD OF EXCELLENCE

Room type	Level
Primary Bedroom	First
Bedroom 2	First
Bedroom 3	First
Bedroom 4	First
Primary Bathroom	First
Bathroom 2	First
Bathroom 3	First
Laundry	First
Kitchen	First
Living Room	First
Dining Room	First
Family Room	First
Balcony/Porch/Lanai	First

Amenities & Features



Call us now

Phone: 727-888-3292

Email: RealtorCandis@gmail.com



Waterfront available: No

AttachedGarageYN: No

PoolPrivateYN: No

ExteriorFeatures: Hurricane Shutters, Outdoor Kitchen

Features: Ceiling Fans(s), Eat-in Kitchen, High Ceilings, Open Floorplan, Primary Bedroom Main Floor, Split Bedroom, Vaulted Ceiling(s), Walk-In Closet(s), Wet Bar

GarageYN: No

FireplaceYN: No

Cooling: Central Air

Utilities: BB/HS Internet Available, Cable Connected, Electricity Connected, Natural Gas Connected, Other, Sewer Connected, Underground Utilities, Water Connected

Amenities: Dishwasher, Dryer, Gas Water Heater, Microwave, Range, Refrigerator, Washer, Water Softener

Building Details

NewConstructionYN: No

Exterior material: Stucco

Heating: Natural Gas

Roof: Shingle

Miscellaneous

Ownership: Fee Simple

Occupant Type: Owner

Other Equipment: Irrigation Equipment **Showing Requirements:** Call Owner, See Remarks



Call us now

Phone: 727-888-3292

Email: RealtorCandis@gmail.com



Charles Rutenberg Realty, Inc.
THE STANDARD OF EXCELLENCE