912 144TH COURT SILVER SPRINGS FL 34488

https://candiscarmichael.com





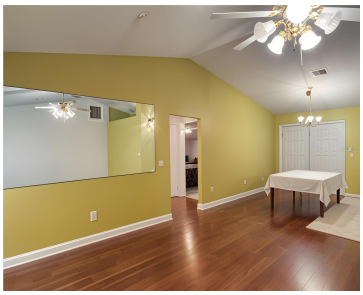

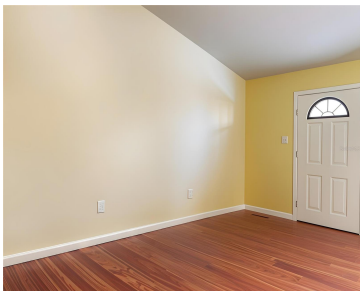

Corner lot in Silver Springs. This well-maintained concrete block and stucco home sits on nearly 1/4 acre and comes with the peace of mind of a NEW METAL ROOF installed in 2024. A generous 21×30 ENCLOSED FLORIDA ROOM with a built-in bar creates the perfect space for hosting friends and family year-round. Step outside to [...]

- 3 beds
- 3 baths
- Residential
- Single Family Residence
- Active
- 1800 sq ft

Courtesy of

Listing Office: EXP REALTY LLC

Office ID: MFR261010944

Status: Active

MLS ID: MFRS5120669

Call us now

Phone: 727-888-3292

Email: RealtorCandis@gmail.com

Charles Rutenberg Realty, Inc
THE STANDARD OF EXCELLENCE

Basics

Bathrooms Full: 3

Category: Single Family Residence

Bedrooms: 3 beds

Half baths: 0 half baths

Area, sq ft: 1800 sq ft

Year built: 1998

ListOfficeName: EXP REALTY LLC

Date added: Added 22 minutes ago

Type: Residential

Bathrooms: 3 baths

Floors: 1 floor

Lot size, sq ft: 8276 sq ft

SubdivisionName: SUTHERS

ListAOR: mfrmls

Location Details

Township: 15S

Road Surface Type: Asphalt, Dirt

Property Features

Interior Features: Ceiling Fans(s), Living Room/Dining Room Combo, Primary Bedroom Main Floor, Thermostat, Walk-In Closet(s)

Flooring: Ceramic Tile, Laminate

Patio And Porch Features: Covered, Enclosed, Front Porch, Porch, Rear Porch

Carport YN: Yes

Exterior Features: Private Mailbox, Storage

Roof: Metal

Utilities: BB/HS Internet Available, Cable Available, Cable Connected, Electricity Available, Electricity Connected, Phone Available, Public

Water Source: Well

Cooling: Central Air

Furnished: Negotiable

Appliances: Dishwasher, Disposal, Electric Water Heater, Microwave, Range, Refrigerator, Water Softener

Laundry Features: Inside, Laundry Room

Parking Features: Covered, Driveway, Ground Level, Off Street, Oversized, Parking Pad

Carport Spaces: 2

Fencing: Chain Link, Fenced

Architectural Style: Florida, Ranch, Traditional

Vegetation: Trees/Landscaped

Sewer: Septic Tank

Heating: Central, Electric

Lot Features: Cleared, Corner Lot, Level

Call us now

Phone: 727-888-3292

Email: RealtorCandis@gmail.com

Charles Rutenberg Realty, Inc

THE STANDARD OF EXCELLENCE

Property Details

Subdivision Name: SUTHERS

Parcel Number: 32039-001-05

Levels: One

Direction Faces: Southeast

Number Of Lots: 2

Foundation Details: Slab

Construction Materials: Block, Stucco

Listing Terms: Cash, Conventional, Trade, FHA, USDA Loan, VA Loan

Property Condition: Completed

Fees&Taxes

Tax Year: 2024

Tax Annual Amount: $1,639

Tax Legal Description: SEC 09 TWP 15 RGE 24 PLAT BOOK D PAGE 040 SUTHERS BLK 2 LOT 21

Tax Lot: 21

Rooms

Call us now

Phone: 727-888-3292

Email: RealtorCandis@gmail.com

Charles Rutenberg Realty, Inc

THE STANDARD OF EXCELLENCE

Room type	Level
Living Room	First
Dining Room	First
Kitchen	First
Laundry	First
Florida Room	First
Bathroom 1	First
Bedroom 1	First
Bedroom 2	First
Primary Bedroom	First
Primary Bathroom	First

Amenities & Features

Call us now

Phone: 727-888-3292

Email: RealtorCandis@gmail.com

Charles Rutenberg Realty, Inc

THE STANDARD OF EXCELLENCE

Waterfront available: No

AttachedGarageYN: No

PoolPrivateYN: No

ExteriorFeatures: Private Mailbox, Storage

GarageYN: No

FireplaceYN: No

Cooling: Central Air

Utilities: BB/HS Internet Available, Cable Available, Cable Connected, Electricity Available, Electricity Connected, Phone Available, Public

Features: Ceiling Fans(s), Living Room/Dining Room Combo, Primary Bedroom Main Floor, Thermostat, Walk-In Closet(s)

Amenities: Dishwasher, Disposal, Electric Water Heater, Microwave, Range, Refrigerator, Water Softener

Building Details

ArchitecturalStyle: Florida, Ranch, Traditional

NewConstructionYN: No

Heating: Central, Electric

Exterior material: Block, Stucco

Roof: Metal

Parking: Covered, Driveway, Ground Level, Off-street, Oversized, Parking Pad

Miscellaneous

Ownership: Fee Simple

Occupant Type: Owner

Other Structures: Shed(s), Storage

Showing Requirements: No Lockbox, See Remarks, ShowingTime

Call us now

Phone: 727-888-3292

Email: RealtorCandis@gmail.com

Charles Rutenberg Realty, Inc

THE STANDARD OF EXCELLENCE