

865 IMPERIAL DRIVE LARGO FL 33771

<https://candiscarmichael.com>

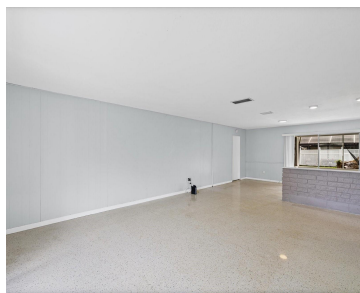

Welcome to this family-friendly neighborhood just moments from Eagle Lake Park, a local favorite featuring a dog park, playground, scenic walking trails, and a beautiful lake teeming with wildlife. This property offers peace of mind with a brand-new roof and boasts an expansive backyard with plenty of room to add a pool. Inside, the three-bedroom, [...]

- 3 beds
- 2 baths
- Residential
- Single Family Residence
- Active
- 1364 sq ft



Courtesy of

Listing Office: ENGEL & VOLKERS BELLEAIR
Status: Active

Office ID: MFR260030438
MLS ID: MFRTB8498052



Call us now

Phone: 727-888-3292
Email: RealtorCandis@gmail.com



Description

Virtual Tour: <https://www.propertypanorama.com/instaview/stellar/TB8498052>

Basics

Bathrooms Full: 2

Category: Single Family Residence

Bedrooms: 3 beds

Half baths: 0 half baths

Area, sq ft: 1364 sq ft

Year built: 1964

ListOfficeName: ENGEL & VOLKERS BELLEAIR

ListAOR: mfrmls

Date added: Added 2 months ago

Type: Residential

Bathrooms: 2 baths

Floors: 1 floor

Lot size, sq ft: 8599 sq ft

SubdivisionName: KEENE LAKE MANOR

GarageSpaces: 2

Location Details

Township: 29

Road Surface Type: Asphalt

Elementary School: Ponce de Leon Elementary-PN

Middle Or Junior School: Largo Middle-PN

High School: Largo High-PN

Property Features



Call us now

Phone: 727-888-3292

Email: RealtorCandis@gmail.com



Charles Rutenberg Realty, Inc.
THE STANDARD OF EXCELLENCE

Interior Features: Open Floorplan, Thermostat
Flooring: Terrazzo
Patio And Porch Features: Covered, Rear Porch, Screened
Attached Garage YN: Yes
Pets Allowed: Yes
Fencing: Vinyl
Utilities: Cable Connected, Electricity Connected, Public, Sewer Connected, Water Connected
Sewer: Public Sewer
Heating: Central, Electric
Lot Features: City Limits, Near Golf Course, Oversized Lot, Sidewalk

Appliances: Dishwasher, Freezer, Gas Water Heater, Refrigerator
Laundry Features: In Garage
Garage YN: Yes
Garage Spaces: 2
Exterior Features: Lighting, Rain Gutters, Sidewalk, Sliding Doors
Roof: Shingle
Water Source: Public
Cooling: Central Air
Furnished: Unfurnished

Property Details

Subdivision Name: KEENE LAKE MANOR
Levels: One
Foundation Details: Slab
Listing Terms: Cash, Conventional

Parcel Number: 26-29-15-45396-000-0710
Direction Faces: West
Construction Materials: Block

Association Information

Community Features: Dog Park, Park, Playground, Sidewalks, Street Lights

Fees&Taxes

Tax Year: 2025
Tax Legal Description: KEENE LAKE MANOR LOT 71

Tax Annual Amount: \$6,563
Tax Lot: 71



Call us now

Phone: 727-888-3292

Email: RealtorCandis@gmail.com



Charles Rutenberg Realty, Inc.
THE STANDARD OF EXCELLENCE

Rooms

Room type	Level
Living Room	First
Primary Bedroom	First
Kitchen	First

Amenities & Features

Waterfront available: No

AttachedGarageYN: Yes

PoolPrivateYN: No

CommunityFeatures: Dog Park, Park, Playground, Sidewalks, Street Lights

Utilities: Cable Connected, Electricity Connected, Public, Sewer Connected, Water Connected

Amenities: Dishwasher, Freezer, Gas Water Heater, Refrigerator

GarageYN: Yes

FireplaceYN: No

Cooling: Central Air

ExteriorFeatures: Lighting, Rain Gutters, Sidewalk, Sliding Doors

Features: Open Floorplan, Thermostat

Building Details

NewConstructionYN: No

Exterior material: Block

Heating: Central, Electric

Roof: Shingle

Miscellaneous



Call us now

Phone: 727-888-3292

Email: RealtorCandis@gmail.com



Charles Rutenberg Realty, Inc.
THE STANDARD OF EXCELLENCE

Ownership: Fee Simple

Occupant Type:
Vacant

Showing Requirements: Supra Lock Box, Appointment Only, Call Listing Agent



Call us now

Phone: 727-888-3292

Email: RealtorCandis@gmail.com



Charles Rutenberg Realty, Inc.
THE STANDARD OF EXCELLENCE