

8231 36TH AVENUE ST PETERSBURG FL 33710

<https://candiscarmichael.com>

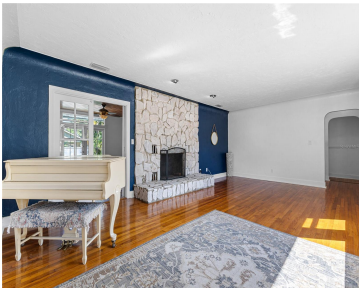

\$849,853

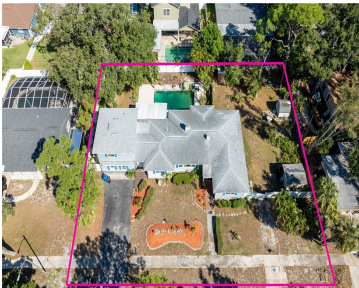

Nestled on the coveted west side of Park Street, just steps from Boca Ciega Bay yet safely tucked in a non-flood zone, this timeless 1948 mid-century residence is a rare treasure in one of West St. Pete’s most admired neighborhoods. Spanning an impressive 3,301 square feet across nearly half an acre, built upon two and [...]

- 4 beds
- 5 baths
- Residential
- Single Family Residence
- Active
- 3301 sq ft



Courtesy of

Listing Office: EXP REALTY LLC

Status: Active

Office ID: MFR261010944

MLS ID: MFRTB8443041



Call us now

Phone: 727-888-3292
Email: RealtorCandis@gmail.com



Description

Virtual Tour:

https://www.zillow.com/view-imx/eb147d42-ad95-43e7-8b71-c73fde56e8ff?setAttribution=mls&wl=true&initialViewType=pano&utm_source=dashboard

Basics

Bathrooms Full: 4

Date added: Added 2 months ago

Type: Residential

Bathrooms: 5 baths

Area, sq ft: 3301 sq ft

Year built: 1948

ListOfficeName: EXP REALTY LLC

Bathrooms Half: 1

Category: Single Family Residence

Bedrooms: 4 beds

Half baths: 1 half bath

Lot size, sq ft: 18308 sq ft

SubdivisionName: JUNGLE SHORES NO. 2

ListAOR: mfrmls

Location Details

Township: 31

Road Surface Type: Paved

Elementary School: Seventy-Fourth St. Elem-PN **Middle Or Junior School:** Azalea Middle-PN

High School: Boca Ciega High-PN

Property Features



Call us now

Phone: 727-888-3292

Email: RealtorCandis@gmail.com



Charles Rutenberg Realty, Inc.
THE STANDARD OF EXCELLENCE

Interior Features: Ceiling Fans(s), High Ceilings, Primary Bedroom Main Floor, Solid Wood Cabinets, Split Bedroom, Stone Counters, Walk-In Closet(s)

Flooring: Carpet, Tile, Wood

Patio And Porch Features: Covered, Front Porch, Patio, Rear Porch, Screened

Pool Features: In Ground

Fireplace Features: Living Room, Wood Burning

Fencing: Fenced

Utilities: Cable Available, Electricity Connected, Phone Available, Sewer Connected, Water Connected

Sewer: Public Sewer

Heating: Central, Electric

Lot Features: Cul-De-Sac, City Limits, Oversized Lot, Sidewalk, Street Dead-End, Paved

Appliances: Dishwasher, Disposal, Range, Refrigerator

Laundry Features: Inside

Pool Private YN: Yes

Fireplace YN: Yes

Exterior Features: French Doors, Sidewalk, Sliding Doors

Roof: Shingle

Water Source: Public

Cooling: Central Air

Furnished: Unfurnished

Property Details

Subdivision Name: JUNGLE SHORES NO. 2

Levels: Two

Foundation Details: Crawlspace

Listing Terms: Cash, Conventional

Parcel Number: 12-31-15-44820-000-0030

Direction Faces: South

Construction Materials: Vinyl Siding, Frame

Association Information

Community Features: Street Lights

Fees&Taxes

Tax Year: 2024

Tax Annual Amount: \$3,915

Tax Legal Description: JUNGLE SHORES NO. 2 LOTS 3 AND 4 & E 35FT OF LOT 5

Tax Lot: 0030



Call us now

Phone: 727-888-3292

Email: RealtorCandis@gmail.com



Charles Rutenberg Realty, Inc.
THE STANDARD OF EXCELLENCE

Rooms

Room type	Level
Primary Bedroom	First
Primary Bedroom	First
Living Room	First
Garage Apartment	Second
Kitchen	First

Amenities & Features

Waterfront available: No

AttachedGarageYN: No

PoolPrivateYN: Yes

CommunityFeatures: Street Lights

PoolFeatures: In Ground

Features: Ceiling Fans(s), High Ceilings, Living Room, Primary Bedroom Main Floor, Solid Wood Cabinets, Split Bedroom, Stone Counters, Walk-In Closet(s), Wood Burning

GarageYN: No

FireplaceYN: Yes

Cooling: Central Air

ExteriorFeatures: French Doors, Sidewalk, Sliding Doors

Utilities: Cable Available, Electricity Connected, Phone Available, Sewer Connected, Water Connected

Amenities: Dishwasher, Disposal, Range, Refrigerator

Building Details

NewConstructionYN: No

Exterior material: Frame, Vinyl Siding

Heating: Central, Electric

Roof: Shingle

Miscellaneous

Ownership: Fee Simple

Occupant Type:
Owner

Showing Requirements: Appointment Only, Lock Box Electronic-CBS
Code Required, See Remarks, ShowingTime



Call us now

Phone: 727-888-3292

Email: RealtorCandis@gmail.com



Charles Rutenberg Realty, Inc.
THE STANDARD OF EXCELLENCE