

8220 12TH WAY ST PETERSBURG FL 33702

https://candiscarmichael.com

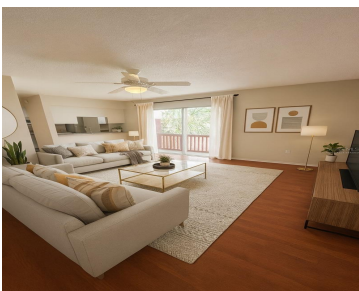

SECOND FLOOR. Centrally located! 17 minute drive to Downtown Saint Petersburg Florida and 19 minute drive to Tampa International Airport! FRESH Interior Paint! Second floor Studio Unit has no flood damage to the unit. This beautiful Studio garden apartment with a nice balcony view of the mature oak trees. This could be a great residence [...]

- 0 beds
- 1 bath
- Residential
- Condominium
- Active
- 415 sq ft



Courtesy of

Listing Office: DALTON WADE INC
Status: Active

Office ID: MFR260031661
MLS ID: MFRTB8395927



Call us now
Phone: 727-888-3292
Email: RealtorCandis@gmail.com



Description

Virtual Tour: <https://www.propertypanorama.com/instaview/stellar/TB8395927>

Basics

Unit Number: H

Date added: Added 5 months ago

Type: Residential

Bathrooms: 1 bath

Floors: 2 floors

Lot size, sq ft: 0 sq ft

UnitNumber: H

ListOfficeName: DALTON WADE INC

Bathrooms Full: 1

Category: Condominium

Bedrooms: 0 beds

Half baths: 0 half baths

Area, sq ft: 415 sq ft

Year built: 1978

SubdivisionName: WILLIAMSBURG CONDO

ListAOR: mfrmls

Location Details

Township: 30

Road Surface Type: Asphalt

Property Features



Call us now

Phone: 727-888-3292

Email: RealtorCandis@gmail.com



Charles Rutenberg Realty, Inc.
THE STANDARD OF EXCELLENCE

Interior Features: Living Room/Dining Room Combo, Walk-In Closet(s)

Flooring: Laminate

Pool Features: In Ground

Pets Allowed: Cats OK, Dogs OK, Number Limit, Yes

Roof: Shingle

Water Source: None

Cooling: Central Air

Furnished: Unfurnished

Appliances: Dishwasher, Electric Water Heater, Microwave, Range, Refrigerator

Laundry Features: Common Area, Inside

Parking Features: Off Street, Open

Exterior Features: Balcony

Utilities: Electricity Connected, Sewer Connected, Water Connected

Sewer: Public Sewer

Heating: Central

Property Details

Subdivision Name: WILLIAMSBURG CONDO

Levels: One

Foundation Details: Slab

Listing Terms: Cash, Conventional

Parcel Number: 25-30-16-97953-002-2208

Direction Faces: East

Construction Materials: Block

Association Information

Association YN: Yes

Association Fee Includes: Common Area Taxes, Pool, Escrow Reserves Fund, Insurance, Maintenance Structure, Maintenance Grounds, Management, Sewer, Trash, Water

Association Amenities: Laundry

Community Features: Pool

Fees&Taxes

Tax Year: 2024

Tax Annual Amount: \$1,070

Tax Legal Description: WILLIAMSBURG CONDO BLDG 2, UNIT 8220 H

Tax Lot: 2208



Call us now

Phone: 727-888-3292

Email: RealtorCandis@gmail.com



Charles Rutenberg Realty, Inc.
THE STANDARD OF EXCELLENCE

Rooms

Room type	Dimensions	Level	Length	Width
Bathroom 1	4.95x7.94	First	7.94	4.95
Studio	10.66x15.98	First	15.98	10.66
Balcony/Porch/Lanai	10.86x2.72	First	2.72	10.86
Living Room	10.66x15.98	First	15.98	10.66
Kitchen	8.49x10.56	First	10.56	8.49

Amenities & Features

Waterfront available: No

AttachedGarageYN: No

PoolPrivateYN: No

CommunityFeatures: Pool

PoolFeatures: In Ground

Features: Living Room/Dining Room Combo, Walk-In Closet(s)

GarageYN: No

FireplaceYN: No

Cooling: Central Air

ExteriorFeatures: Balcony

Utilities: Electricity Connected, Sewer Connected, Water Connected

Amenities: Dishwasher, Electric Water Heater, Microwave, Range, Refrigerator

Building Details

NewConstructionYN: No

Exterior material: Block

Parking: Off-street, Open

Heating: Central

Roof: Shingle



Call us now

Phone: 727-888-3292

Email: RealtorCandis@gmail.com



Miscellaneous

Ownership: Condominium

Occupant Type:
Vacant

Showing Requirements: Supra Lock Box, Appointment Only, Lock Box
Electronic, ShowingTime



Call us now

Phone: 727-888-3292

Email: RealtorCandis@gmail.com



Charles Rutenberg Realty, Inc.
THE STANDARD OF EXCELLENCE