8205 SEMMES STREET TAMPA FL 33604

https://candiscarmichael.com



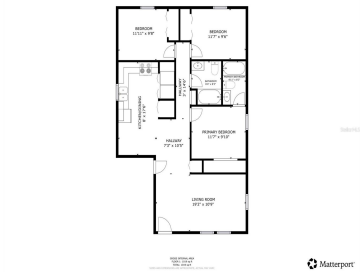





Charming Tampa Bungalow Ready for Your Future! ONE OF NINE INCOME-PRODUCING PORTFOLIO PROPERTIES FOR SALE (12 DOORS): An incredible opportunity awaits with this delightful single-family home in a convenient Tampa location. The property comes with the added benefit of a secure lease in place, providing immediate rental income and offering a seamless transition for the [...]

- 3 beds
- 2 baths
- Residential
- Single Family Residence
- Active
- 1032 sq ft

Courtesy of

Listing Office: KELLER WILLIAMS SOUTH TAMPA

Office ID: MFR773203

Status: Active

MLS ID: MFRTB8427255

Call us now

Phone: 727-888-3292

Email: RealtorCandis@gmail.com

Charles Rutenberg Realty, Inc

THE STANDARD OF EXCELLENCE

Description

Virtual Tour: https://www.propertypanorama.com/instaview/stellar/TB8427255

Basics

Bathrooms Full: 2

Category: Single Family Residence

Bedrooms: 3 beds

Half baths: 0 half baths

Area, sq ft: 1032 sq ft

Year built: 1991

ListOfficeName: KELLER WILLIAMS SOUTH TAMPA

ListAOR: mfrmls

Date added: Added 2 minutes ago

Type: Residential

Bathrooms: 2 baths

Floors: 1 floor

Lot size, sq ft: 5250 sq ft

SubdivisionName: HENDRY & KNIGHTS ADD TO

GarageSpaces: 1

Location Details

Township: 28

Road Responsibility: Public Maintained Road

Middle Or Junior School: Sligh-HB

Road Surface Type: Asphalt, Paved

Elementary School: Sulphur Springs-HB

High School: Chamberlain-HB

Property Features

Call us now

Phone: 727-888-3292

Email: RealtorCandis@gmail.com

Charles Rutenberg Realty, Inc

THE STANDARD OF EXCELLENCE

Interior Features: Primary Bedroom Main Floor

Appliances: Microwave, Range, Range Hood, Refrigerator

Flooring: Tile

Laundry Features: Inside, Laundry Closet

Patio And Porch Features: Covered, Deck, Front Porch, Patio, Porch

Parking Features: Covered, Driveway, Open

Garage YN: Yes

Attached Garage YN: Yes

Garage Spaces: 1

Exterior Features: Sidewalk

Roof: Shingle

Security Features: Smoke Detector(s)

Utilities: Electricity Available, Public, Sewer Connected, Water Connected

Water Source: Public

Sewer: Public Sewer

Cooling: Central Air

Heating: Electric

Property Details

Subdivision Name: HENDRY & KNIGHTS ADD TO

Parcel Number: A-30-28-19-46S-000000-00160.0

Levels: One

Direction Faces: West

Foundation Details: Slab

Construction Materials: Vinyl Siding

Listing Terms: Cash, Conventional, Owner Financing

Property Condition: Completed

Association Information

Community Features: Sidewalks

Fees&Taxes

Tax Year: 2024

Tax Annual Amount: $2,320

Tax Legal Description: HENDRY AND KNIGHTS ADDITION TO SULPHUR SPRINGS LOT 160 AND W 1/2 CLOSED ALLEY ABUTTING THEREON

Tax Lot: 160

Call us now

Phone: 727-888-3292

Email: RealtorCandis@gmail.com

Charles Rutenberg Realty, Inc

THE STANDARD OF EXCELLENCE

Rooms

Room type	Dimensions	Level	Length	Width
Living Room	19x11	First	11	19
Kitchen	18x8	First	8	18
Primary Bedroom	12x10	First	10	12
Primary Bathroom	8x5	First	5	8
Bedroom 2	12x10	First	10	12
Bedroom 3	12x10	First	10	12
Bathroom 2	8x6	First	6	8

Amenities & Features

Waterfront available: No

AttachedGarageYN: Yes

PoolPrivateYN: No

Security Features: Smoke Detector(s)

ExteriorFeatures: Sidewalk

Features: Primary Bedroom Main Floor

GarageYN: Yes

FireplaceYN: No

Cooling: Central Air

CommunityFeatures: Sidewalks

Utilities: Electricity Available, Public, Sewer Connected, Water Connected

Amenities: Microwave, Range, Range Hood, Refrigerator

Call us now

Phone: 727-888-3292

Email: RealtorCandis@gmail.com

Charles Rutenberg Realty, Inc

THE STANDARD OF EXCELLENCE

Building Details

NewConstructionYN: No

Exterior material: Vinyl Siding

Parking: Covered, Driveway, Open

Heating: Electric

Roof: Shingle

Miscellaneous

Ownership: Fee Simple

Occupant Type: Tenant

Showing Requirements: Call Listing Agent, Do Not Contact Tenants, No Lockbox, See Remarks, ShowingTime

Call us now

Phone: 727-888-3292

Email: RealtorCandis@gmail.com

Charles Rutenberg Realty, Inc

THE STANDARD OF EXCELLENCE