

820 SHAMROCK DRIVE SEBRING FL 33875

https://candiscarmichael.com

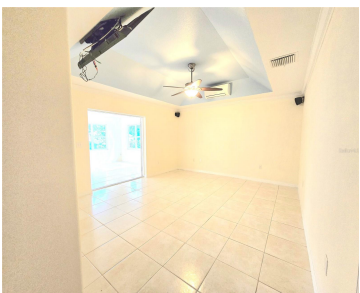

Welcome to this spacious 3-bedroom, 3-bath home in the sought-after Erin Parks Canals neighborhood! Step inside to find a large open floor plan with soaring vaulted ceilings that create an airy, welcoming feel. The kitchen offers a convenient breakfast bar, with a dining area and laundry room just steps away for everyday ease. The split-bedroom [...]

- 3 beds
- 3 baths
- Residential
- Single Family Residence
- Active
- 2118 sq ft



Courtesy of

**Listing Office:** LPT REALTY, LLC

**Status:** Active

**Office ID:** MFR261016803

**MLS ID:** MFRP4936037



Call us now

Phone: 727-888-3292  
Email: [RealtorCandis@gmail.com](mailto:RealtorCandis@gmail.com)



---

## Description

**Virtual Tour:** <https://www.propertypanorama.com/instaview/stellar/P4936037>

---

## Basics

**Bathrooms Full:** 3

**Category:** Single Family Residence

**Bedrooms:** 3 beds

**Half baths:** 0 half baths

**Area, sq ft:** 2118 sq ft

**Year built:** 2008

**SubdivisionName:** ERIN PARK

**GarageSpaces:** 2

**Date added:** Added 4 hours ago

**Type:** Residential

**Bathrooms:** 3 baths

**Floors:** 1 floor

**Lot size, sq ft:** 10573 sq ft

**View:** Water

**ListOfficeName:** LPT REALTY, LLC

**ListAOR:** mfrmls

---

## Location Details

**Township:** 35S

**Road Surface Type:** Paved

---

## Property Features



**Call us now**

Phone: 727-888-3292

Email: [RealtorCandis@gmail.com](mailto:RealtorCandis@gmail.com)



Charles Rutenberg Realty, Inc.  
THE STANDARD OF EXCELLENCE

**Interior Features:** Other

**Flooring:** Tile

**Patio And Porch Features:** Patio, Porch, Screened

**Attached Garage YN:** Yes

**Exterior Features:** Other

**Architectural Style:** Patio Home

**View:** Water

**Sewer:** None

**Heating:** Electric, Other

**Appliances:** Dishwasher, Dryer, Microwave, Range, Washer

**Laundry Features:** Inside

**Garage YN:** Yes

**Garage Spaces:** 2

**Roof:** Shingle

**Utilities:** Other

**Water Source:** Public

**Cooling:** Central Air

---

## Property Details

**Subdivision Name:** ERIN PARK

**Levels:** One

**Foundation Details:** Concrete Perimeter

**Listing Terms:** Cash, Conventional

**Parcel Number:** C-06-35-29-010-0040-0430

**Direction Faces:** Southeast

**Construction Materials:** Concrete, Stucco

**Property Condition:** Completed

---

## Fees&Taxes

**Tax Year:** 2024

**Tax Annual Amount:** \$1,758

**Tax Legal Description:** ERIN PARK PB 5-PG 77 LOT 43 BLK 4

**Tax Lot:** 43

---

## Rooms



**Call us now**

Phone: 727-888-3292

Email: RealtorCandis@gmail.com



Charles Rutenberg Realty, Inc.  
THE STANDARD OF EXCELLENCE

Room type	Dimensions	Level	Length	Width
Primary Bedroom	16.1x14	First	14	16.1
Living Room	10.8x11.5	First	11.5	10.8
Kitchen	10.8x9.9	First	9.9	10.8

## Amenities & Features

**Waterfront available:** No **GarageYN:** Yes  
**AttachedGarageYN:** Yes **FireplaceYN:** No  
**PoolPrivateYN:** No **Cooling:** Central Air  
**ExteriorFeatures:** Other **Utilities:** Other  
**Features:** Other **Amenities:** Dishwasher, Dryer, Microwave, Range, Washer

## Building Details

**ArchitecturalStyle:** Patio Home **NewConstructionYN:** No  
**Heating:** Electric, Other **Exterior material:** Concrete, Stucco  
**Roof:** Shingle

## Miscellaneous

**Ownership:** Fee Simple **Occupant Type:** Vacant  
**Showing Requirements:** Appointment Only



**Call us now**  
Phone: 727-888-3292  
Email: RealtorCandis@gmail.com

