

820 SHAMROCK DRIVE SEBRING FL 33875

https://candiscarmichael.com

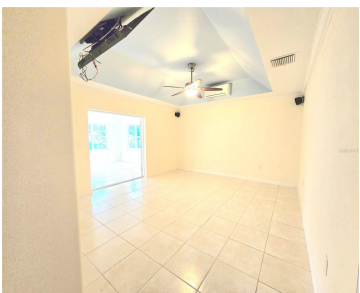

Welcome to this spacious 3-bedroom, 3-bath home in the sought-after Erin Parks Canals neighborhood! Step inside to find a large open floor plan with soaring vaulted ceilings that create an airy, welcoming feel. The kitchen offers a convenient breakfast bar, with a dining area and laundry room just steps away for everyday ease. The split-bedroom [...]

- 3 beds
- 3 baths
- Residential
- Single Family Residence
- Active
- 2118 sq ft



Courtesy of

Listing Office: LPT REALTY, LLC

Status: Active

Office ID: MFR261016803

MLS ID: MFRP4936037



Call us now

Phone: 727-888-3292
Email: RealtorCandis@gmail.com



Description

Virtual Tour: <https://www.propertypanorama.com/instaview/stellar/P4936037>

Basics

Bathrooms Full: 3

Category: Single Family Residence

Bedrooms: 3 beds

Half baths: 0 half baths

Area, sq ft: 2118 sq ft

Year built: 2008

SubdivisionName: ERIN PARK

GarageSpaces: 2

Date added: Added 4 hours ago

Type: Residential

Bathrooms: 3 baths

Floors: 1 floor

Lot size, sq ft: 10573 sq ft

View: Water

ListOfficeName: LPT REALTY, LLC

ListAOR: mfrmls

Location Details

Township: 35S

Road Surface Type: Paved

Property Features



Call us now

Phone: 727-888-3292

Email: RealtorCandis@gmail.com



Charles Rutenberg Realty, Inc.
THE STANDARD OF EXCELLENCE

Interior Features: Other

Flooring: Tile

Patio And Porch Features: Patio, Porch, Screened

Attached Garage YN: Yes

Exterior Features: Other

Architectural Style: Patio Home

View: Water

Sewer: None

Heating: Electric, Other

Appliances: Dishwasher, Dryer, Microwave, Range, Washer

Laundry Features: Inside

Garage YN: Yes

Garage Spaces: 2

Roof: Shingle

Utilities: Other

Water Source: Public

Cooling: Central Air

Property Details

Subdivision Name: ERIN PARK

Levels: One

Foundation Details: Concrete Perimeter

Listing Terms: Cash, Conventional

Parcel Number: C-06-35-29-010-0040-0430

Direction Faces: Southeast

Construction Materials: Concrete, Stucco

Property Condition: Completed

Fees&Taxes

Tax Year: 2024

Tax Annual Amount: \$1,758

Tax Legal Description: ERIN PARK PB 5-PG 77 LOT 43 BLK 4

Tax Lot: 43

Rooms



Call us now

Phone: 727-888-3292

Email: RealtorCandis@gmail.com



Charles Rutenberg Realty, Inc.
THE STANDARD OF EXCELLENCE

Room type	Dimensions	Level	Length	Width
Primary Bedroom	16.1x14	First	14	16.1
Living Room	10.8x11.5	First	11.5	10.8
Kitchen	10.8x9.9	First	9.9	10.8

Amenities & Features

Waterfront available: No **GarageYN:** Yes

AttachedGarageYN: Yes **FireplaceYN:** No

PoolPrivateYN: No **Cooling:** Central Air

ExteriorFeatures: Other **Utilities:** Other

Features: Other **Amenities:** Dishwasher, Dryer, Microwave, Range, Washer

Building Details

ArchitecturalStyle: Patio Home

NewConstructionYN: No

Heating: Electric, Other

Exterior material: Concrete, Stucco

Roof: Shingle

Miscellaneous

Ownership: Fee Simple

Occupant Type: Vacant

Showing Requirements: Appointment Only



Call us now

Phone: 727-888-3292

Email: RealtorCandis@gmail.com



Charles Rutenberg Realty, Inc.
THE STANDARD OF EXCELLENCE