

819 SATINLEAF AVENUE OLDSMAR FL 34677

https://candiscarmichael.com

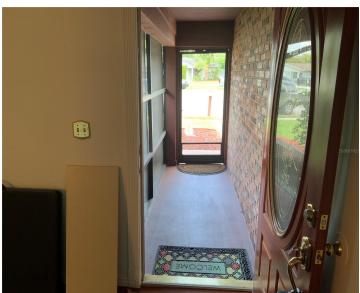

MOVE-IN-READY-Oldsmar home (Manors of Forest Lakes Phase 2 is a split bedroom 3 bedroom 2 bath home is tucked away at the end of a cul-de-sac and on a desirable federal preserve bird sanctuary where deer, turkey, raccoons and birds visit you sometimes daily. The pride of ownership shines through in this home. The house [...]

- 3 beds
- 2 baths
- Residential
- Single Family Residence
- Active
- 1688 sq ft



Courtesy of

Listing Office: KELLER WILLIAMS REALTY PORTFOLIO COLLECTION

Office ID: MFR260015373

Status: Active

MLS ID: MFRTB8373408



Call us now

Phone: 727-888-3292
Email: RealtorCandis@gmail.com



Description

Virtual Tour: <https://www.propertypanorama.com/instaview/stellar/TB8373408>

Basics

Bathrooms Full: 2

Category: Single Family Residence

Bedrooms: 3 beds

Half baths: 0 half baths

Year built: 1985

SubdivisionName: MANORS OF FOREST LAKES
THE PH 2

GarageSpaces: 2

Date added: Added 4 months ago

Type: Residential

Bathrooms: 2 baths

Area, sq ft: 1688 sq ft

View: Garden

ListOfficeName: KELLER WILLIAMS REALTY
PORTFOLIO COLLECTION

ListAOR: mfrmls

Location Details

Township: 28

Elementary School: Forest Lakes Elementary-PN

High School: East Lake High-PN

Road Surface Type: Concrete

Middle Or Junior School: Carwise Middle-
PN

Property Features



Call us now

Phone: 727-888-3292

Email: RealtorCandis@gmail.com



Charles Rutenberg Realty, Inc.
THE STANDARD OF EXCELLENCE

Interior Features: Ceiling Fans(s), High Ceilings, Solid Wood Cabinets, Split Bedroom, Stone Counters, Tray Ceiling(s), Walk-In Closet(s), Window Treatments

Flooring: Carpet, Ceramic Tile, Tile, Wood

Patio And Porch Features: Enclosed, Screened

Fireplace Features: Living Room

Garage YN: Yes

Garage Spaces: 2

Exterior Features: Rain Gutters

Utilities: Public

Water Source: Public

Cooling: Central Air

Lot Features: Cul-De-Sac

Appliances: Convection Oven, Dishwasher, Disposal, Dryer, Electric Water Heater, Exhaust Fan, Microwave, Refrigerator, Washer, Water Purifier, Water Softener

Laundry Features: In Garage, Inside, Laundry Room

Fireplace YN: Yes

Parking Features: Parking Pad

Attached Garage YN: Yes

Pets Allowed: Yes

Roof: Shingle

View: Garden

Sewer: Public Sewer

Heating: Central

Property Details

Subdivision Name: MANORS OF FOREST LAKES THE PH 2

Levels: One

Foundation Details: Slab

Listing Terms: Cash, Conventional, FHA

Parcel Number: 11-28-16-54942-000-0430

Direction Faces: Southwest

Construction Materials: Stucco, Frame

Association Information

Association YN: Yes

Association Fee Frequency: Monthly

Association Fee: 35

Fees&Taxes



Call us now

Phone: 727-888-3292

Email: RealtorCandis@gmail.com



Charles Rutenberg Realty, Inc.
THE STANDARD OF EXCELLENCE

Rooms

Room type	Dimensions	Level	Length	Width
Bathroom 2	11x12	First	12	11
Bathroom 3	11x12	First	12	11
Primary Bedroom	12x20	First	20	12
Dining Room	112x126	First	126	112
Kitchen	12x18	First	18	12
Living Room	11x11	First	11	11
Balcony/Porch/Lanai	22x15	First	15	22

Amenities & Features

Waterfront available: No

AttachedGarageYN: Yes

PoolPrivateYN: No

ExteriorFeatures: Rain Gutters

Features: Ceiling Fans(s), High Ceilings, Living Room, Solid Wood Cabinets, Split Bedroom, Stone Counters, Tray Ceiling(s), Walk-In Closet(s), Window Treatments

GarageYN: Yes

FireplaceYN: Yes

Cooling: Central Air

Utilities: Public

Amenities: Convection Oven, Dishwasher, Disposal, Dryer, Electric Water Heater, Exhaust Fan, Microwave, Refrigerator, Washer, Water Purifier, Water Softener

Building Details

NewConstructionYN: No

Exterior material: Frame, Stucco

Parking: Parking Pad

Heating: Central

Roof: Shingle

Miscellaneous

Ownership: Fee Simple

Other Structures:
Greenhouse, Shed(s)

Occupant Type: Vacant

Showing Requirements: Supra Lock Box, 24 Hour Notice, Appointment Only, Call Listing Agent, Listing Agent Must Accompany



Call us now

Phone: 727-888-3292

Email: RealtorCandis@gmail.com



Charles Rutenberg Realty, Inc.
THE STANDARD OF EXCELLENCE