

8127 PACKWOOD AVENUE TAMPA FL 33604

https://candiscarmichael.com

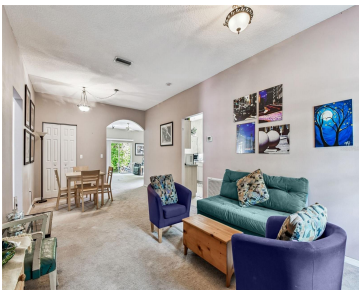

An outstanding home in this vibrant North Tampa neighborhood, just minutes from ZooTampa at Lowry Park. This hidden gem of a neighborhood features majestic oak canopies and quiet streets. You wouldn't think you were in the middle of vibrant Tampa, Florida, less than a few minutes from the interstate and Dale Mabry! This home embraces [...]

- 3 beds
- 2 baths
- Residential
- Single Family Residence
- Active
- 1480 sq ft



Courtesy of

Listing Office: CHARLES RUTENBERG REALTY INC

Status: Active

Office ID: MFR260000779

MLS ID: MFRTB8450428



Call us now

Phone: 727-888-3292
Email: RealtorCandis@gmail.com



Basics

Bathrooms Full: 2

Category: Single Family Residence

Bedrooms: 3 beds

Half baths: 0 half baths

Area, sq ft: 1480 sq ft

Year built: 1997

ListOfficeName: CHARLES RUTENBERG REALTY INC

ListAOR: mfrmls

Date added: Added 19 hours ago

Type: Residential

Bathrooms: 2 baths

Floors: 1 floor

Lot size, sq ft: 8250 sq ft

SubdivisionName: WILMA WEST

GarageSpaces: 1

Location Details

Township: 28

Elementary School: Oak Grove Elem

High School: Chamberlain-HB

Road Surface Type: Asphalt

Middle Or Junior School: Adams-HB

Property Features

Interior Features: Ceiling Fans(s),
Thermostat, Walk-In Closet(s)

Flooring: Carpet, Tile, Vinyl

Patio And Porch Features: Deck

Garage YN: Yes

Garage Spaces: 1

Fencing: Wood

Utilities: Cable Available, Electricity
Connected, Sewer Connected, Water Connected

Sewer: Public Sewer

Heating: Central, Electric

Lot Features: City Limits, Paved

Appliances: Dishwasher, Disposal, Electric
Water Heater, Range, Range Hood, Refrigerator

Laundry Features: Inside, Laundry Closet

Parking Features: Driveway

Attached Garage YN: Yes

Exterior Features: Private Mailbox, Rain
Gutters, Sliding Doors

Roof: Shingle

Water Source: Public

Cooling: Central Air

Furnished: Unfurnished



Call us now

Phone: 727-888-3292

Email: RealtorCandis@gmail.com



Charles Rutenberg Realty, Inc.
THE STANDARD OF EXCELLENCE

Property Details

Subdivision Name: WILMA WEST

Parcel Number: A-26-28-18-3FC-000000-00041.1

Levels: One

Direction Faces: West

Foundation Details: Slab

Construction Materials: Block, Stucco

Listing Terms: Cash, Conventional, FHA, VA
Loan

Fees&Taxes

Tax Year: 2025

Tax Annual Amount: \$802

Tax Legal Description: WEST WILMA N 1/2 OF LOT 41

Tax Lot: 41

Rooms



Call us now

Phone: 727-888-3292

Email: RealtorCandis@gmail.com



Charles Rutenberg Realty, Inc.
THE STANDARD OF EXCELLENCE

Room type	Dimensions	Level	Length	Width
Living Room	11x14	First	14	11
Kitchen	10x14	First	14	10
Dining Room	10x11	First	11	10
Primary Bedroom	10x15	First	15	10
Primary Bathroom	5x8	First	8	5
Bedroom 2	11x12	First	12	11
Bathroom 2	5x8	First	8	5
Bedroom 3	10x11	First	11	10
Great Room	17x18	First	18	17

Amenities & Features

Waterfront available: No

AttachedGarageYN: Yes

PoolPrivateYN: No

ExteriorFeatures: Private Mailbox, Rain Gutters, Sliding Doors

Features: Ceiling Fans(s), Thermostat, Walk-In Closet(s)

GarageYN: Yes

FireplaceYN: No

Cooling: Central Air

Utilities: Cable Available, Electricity Connected, Sewer Connected, Water Connected

Amenities: Dishwasher, Disposal, Electric Water Heater, Range, Range Hood, Refrigerator



Call us now

Phone: 727-888-3292

Email: RealtorCandis@gmail.com



Charles Rutenberg Realty, Inc.
THE STANDARD OF EXCELLENCE

Building Details

NewConstructionYN: No

Exterior material: Block, Stucco

Parking: Driveway

Heating: Central, Electric

Roof: Shingle

Miscellaneous

Ownership: Fee Simple

Occupant Type: Owner

Other Structures: Shed(s)

Showing Requirements: Supra Lock Box



Call us now

Phone: 727-888-3292

Email: RealtorCandis@gmail.com



Charles Rutenberg Realty, Inc.
THE STANDARD OF EXCELLENCE