

805 KEENE ROAD CLEARWATER FL 33756

<https://candiscarmichael.com>

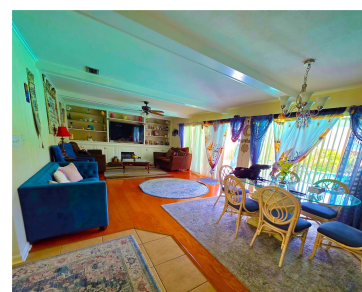

\$525,000



Opportunities like this in Clearwater are hard to come by. A true standout property that combines location, space, and lifestyle in one exceptional package. Ideally situated just minutes from the beaches, Tampa, St. Petersburg, and major airports, this 3-bedroom, 2-bath home with a 2-car garage sits on an oversized lot with a backyard that feels [...]

- 3 beds
- 2 baths
- Residential
- Single Family Residence
- Active
- 1701 sq ft



Courtesy of

Listing Office: COLDWELL BANKER REALTY

Status: Active

Office ID: MFR260010123

MLS ID: MFRTB8492891



Call us now

Phone: 727-888-3292

Email: RealtorCandis@gmail.com



Charles Rutenberg Realty, Inc.
THE STANDARD OF EXCELLENCE

Description

Virtual Tour: <https://youtu.be/Mli-tPI0eqg?si=nzObGNtP7pXuOWvw>

Basics

Bathrooms Full: 2

Category: Single Family Residence

Bedrooms: 3 beds

Half baths: 0 half baths

Area, sq ft: 1701 sq ft

Year built: 1959

ListOfficeName: COLDWELL BANKER REALTY

ListAOR: mfrmls

Date added: Added 3 hours ago

Type: Residential

Bathrooms: 2 baths

Floors: 1 floor

Lot size, sq ft: 13464 sq ft

SubdivisionName: PART OF SW 1/4 OF SW 1/4 OF SEC 13-29-15 DESC FROM

GarageSpaces: 2

Location Details

Township: 29

Road Surface Type: Asphalt

Property Features



Call us now

Phone: 727-888-3292

Email: RealtorCandis@gmail.com



Charles Rutenberg Realty, Inc.
THE STANDARD OF EXCELLENCE

Interior Features: Other

Appliances: Other

Flooring: Carpet, Other, Vinyl

Laundry Features: In Garage, Other

Pool Private YN: Yes

Pool Features: Heated, In Ground, Other

Garage YN: Yes

Attached Garage YN: Yes

Garage Spaces: 2

Exterior Features: Garden, Hurricane Shutters, Other, Outdoor Kitchen, Private Entrance, Private Mailbox, Private Yard

Roof: Shingle

Utilities: Other

Water Source: Public

Sewer: Public Sewer

Cooling: Central Air

Heating: Electric

Furnished: Unfurnished

Property Details

Subdivision Name: PART OF SW 1/4 OF SW 1/4 OF SEC 13-29-15 DESC FROM

Parcel Number: 13-29-15-00000-330-0300

Levels: One

Direction Faces: West

Foundation Details: Slab

Construction Materials: Block

Fees&Taxes

Tax Year: 2025

Tax Annual Amount:
\$7,327

Tax Legal Description: PART OF SW 1/4 OF SW 1/4 OF SEC 13-29-15 DESC FROM NW COR OF SW 1/4 OF SW 1/4 OF SEC TH S00D04'58"W 143 FT FOR POB TH S89D20'14"E 181.87FT TH S00D06'13"E 95 FT TH N89D20'14"W 182.17FT TH N00D04'58"E 95FT TO POB LESS W 40FT FOR R/W

Rooms



Call us now

Phone: 727-888-3292

Email: RealtorCandis@gmail.com



Charles Rutenberg Realty, Inc.
THE STANDARD OF EXCELLENCE

Room type	Level
Primary Bedroom	First
Primary Bathroom	First
Bathroom 1	First
Bedroom 1	First
Bedroom 2	First
Kitchen	First
Living Room	First

Amenities & Features

Waterfront available: No

AttachedGarageYN: Yes

PoolPrivateYN: Yes

ExteriorFeatures: Garden, Hurricane Shutters, Other, Outdoor Kitchen, Private Entrance, Private Mailbox, Private Yard

Utilities: Other

Amenities: Other

GarageYN: Yes

FireplaceYN: No

Cooling: Central Air

PoolFeatures: Heated, In Ground, Other

Features: Other

Building Details



Call us now

Phone: 727-888-3292

Email: RealtorCandis@gmail.com



Charles Rutenberg Realty, Inc.
THE STANDARD OF EXCELLENCE

NewConstructionYN: No

Exterior material: Block

Heating: Electric

Roof: Shingle

Miscellaneous

Ownership: Fee Simple

Other Equipment: Private Entrance, Private Yard

Occupant Type: Owner

Showing Requirements: Appointment Only



Call us now

Phone: 727-888-3292

Email: RealtorCandis@gmail.com



Charles Rutenberg Realty, Inc.
THE STANDARD OF EXCELLENCE