

8014 SANE PLACE TAMPA FL 33610

https://candiscarmichael.com

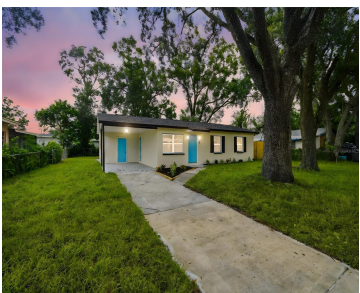

One or more photo(s) has been virtually staged. Welcome to this beautifully refreshed 3 bedroom, 1 bath home offering 1,152 square feet of comfortable living space and a 1 car carport. Recent updates include a brand-new roof with transferable warranty, upgraded windows, and fresh interior and exterior paint. The 2018 HVAC system ensures year-round comfort, [...]

- 3 beds
- 1 bath
- Residential
- Single Family Residence
- Active
- 1152 sq ft



Courtesy of

Listing Office: FUTURE HOME REALTY INC

Status: Active

Office ID: MFR260011623

MLS ID: MFRTB8434935



Call us now

Phone: 727-888-3292
Email: RealtorCandis@gmail.com



Description

Virtual Tour: <https://www.propertypanorama.com/instaview/stellar/TB8434935>

Basics

Bathrooms Full: 1

Category: Single Family Residence

Bedrooms: 3 beds

Half baths: 0 half baths

Area, sq ft: 1152 sq ft

Year built: 1961

ListOfficeName: FUTURE HOME REALTY INC

Date added: Added 4 hours ago

Type: Residential

Bathrooms: 1 bath

Floors: 1 floor

Lot size, sq ft: 6785 sq ft

SubdivisionName: KINGS FOREST

ListAOR: mfrmls

Location Details

Township: 29

Road Surface Type: Asphalt

Property Features

Interior Features: Kitchen/Family Room Combo, Open Floorplan, Stone Counters, Thermostat

Flooring: Luxury Vinyl, Tile

Carport YN: Yes

Exterior Features: Lighting

Utilities: BB/HS Internet Available, Cable Available, Electricity Connected

Water Source: Public

Cooling: Central Air

Appliances: Dishwasher, Electric Water Heater, Microwave, Range, Refrigerator

Laundry Features: Laundry Room

Carport Spaces: 1

Roof: Shingle

Vegetation: Trees/Landscaped

Sewer: Public Sewer

Heating: Central



Call us now

Phone: 727-888-3292

Email: RealtorCandis@gmail.com



Charles Rutenberg Realty, Inc.
THE STANDARD OF EXCELLENCE

Property Details

Subdivision Name: KINGS FOREST

Levels: One

Foundation Details: Slab

Listing Terms: Cash, Conventional, FHA, VA Loan

Parcel Number: U-01-29-19-1MK-000010-00012.0

Direction Faces: South

Construction Materials: Block

Fees&Taxes

Tax Year: 2024

Tax Annual Amount: \$2,481

Tax Legal Description: KING'S FOREST LOT 12 BLOCK 10

Tax Lot: 12

Rooms

Room type	Dimensions	Level	Length	Width
Primary Bedroom	12x12	First	12	12
Living Room	16x13	First	13	16
Kitchen	11x8	First	8	11

Amenities & Features



Call us now

Phone: 727-888-3292

Email: RealtorCandis@gmail.com



Waterfront available: No

AttachedGarageYN: No

PoolPrivateYN: No

ExteriorFeatures: Lighting

Features: Kitchen/Family Room Combo, Open Floorplan, Stone Counters, Thermostat

GarageYN: No

FireplaceYN: No

Cooling: Central Air

Utilities: BB/HS Internet Available, Cable Available, Electricity Connected

Amenities: Dishwasher, Electric Water Heater, Microwave, Range, Refrigerator

Building Details

NewConstructionYN: No

Exterior material: Block

Heating: Central

Roof: Shingle

Miscellaneous

Ownership: Fee Simple

Occupant Type: Vacant

Showing Requirements: Combination Lock Box, ShowingTime



Call us now

Phone: 727-888-3292

Email: RealtorCandis@gmail.com



Charles Rutenberg Realty, Inc.
THE STANDARD OF EXCELLENCE