

7923 IRONBARK DRIVE PORT RICHEY FL 34668

<https://candiscarmichael.com>

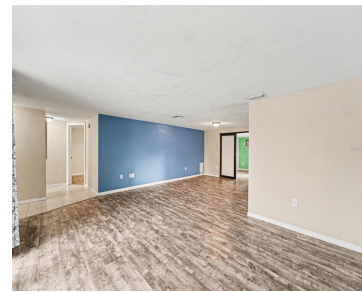

Virtually Staged. Welcome to this well-maintained 3-bedroom, 2-bath home located in the desirable Palm Terrace Gardens community of Port Richey. Offering approximately 1,448 sq ft of living space, this home features a flexible floor plan with an enclosed air-conditioned Florida room perfect for a home office, guest space, or additional living area. The updated kitchen [...]

- 3 beds
- 2 baths
- Residential
- Single Family Residence
- Active
- 1448 sq ft



Courtesy of

Listing Office: MARK SPAIN REAL ESTATE

Status: Active

Office ID: MFR261019292

MLS ID: MFRTB8521862



Call us now

Phone: 727-888-3292

Email: RealtorCandis@gmail.com



Charles Rutenberg Realty, Inc.
THE STANDARD OF EXCELLENCE

Basics

Bathrooms Full: 2

Category: Single Family Residence

Bedrooms: 3 beds

Half baths: 0 half baths

Lot size, sq ft: 5590 sq ft

SubdivisionName: PALM TERRACE GARDENS

GarageSpaces: 1

Date added: Added 2 hours ago

Type: Residential

Bathrooms: 2 baths

Area, sq ft: 1448 sq ft

Year built: 1979

ListOfficeName: MARK SPAIN REAL ESTATE

ListAOR: mfrmls

Location Details

Township: 25

Elementary School: Gulf Highland Elementary

High School: Fivay High-PO

Road Surface Type: Paved

Middle Or Junior School: Bayonet Point Middle-PO

Property Features

Interior Features: Built-in Features, Ceiling Fans(s), Other, Primary Bedroom Main Floor

Flooring: Luxury Vinyl, Tile

Parking Features: Common

Attached Garage YN: Yes

Exterior Features: Lighting, Other

Utilities: Electricity Connected, Public, Sewer Connected, Water Connected

Sewer: Public Sewer

Heating: Central

Appliances: Dishwasher, Dryer, Microwave, Range, Refrigerator, Washer

Laundry Features: Inside, Laundry Room

Garage YN: Yes

Garage Spaces: 1

Roof: Shingle

Water Source: Public

Cooling: Central Air

Furnished: Unfurnished

Property Details



Call us now

Phone: 727-888-3292

Email: RealtorCandis@gmail.com



Charles Rutenberg Realty, Inc.
THE STANDARD OF EXCELLENCE

Subdivision Name: PALM TERRACE GARDENS

Parcel Number: 10-25-16-053.F-000.01-075.0

Levels: One

Direction Faces: South

Foundation Details: Slab

Construction Materials: Block, Concrete, Stucco

Fees & Taxes

Tax Year: 2025

Tax Annual Amount: \$3,757

Tax Legal Description: PALM TERR GARDENS UNIT 5 PB 15 PG 37 LOT 1075

Tax Lot: 0750

Rooms

Room type	Level
Kitchen	First
Living Room	First
Primary Bedroom	First

Amenities & Features

Waterfront available: No

Attached Garage YN: Yes

Pool Private YN: No

Exterior Features: Lighting, Other

Features: Built-in Features, Ceiling Fans(s), Other, Primary Bedroom Main Floor

Garage YN: Yes

Fireplace YN: No

Cooling: Central Air

Utilities: Electricity Connected, Public, Sewer Connected, Water Connected

Amenities: Dishwasher, Dryer, Microwave, Range, Refrigerator, Washer



Call us now

Phone: 727-888-3292

Email: RealtorCandis@gmail.com



Charles Rutenberg Realty, Inc.
THE STANDARD OF EXCELLENCE

Building Details

NewConstructionYN: No

Exterior material: Block, Concrete, Stucco

Parking: Common

Heating: Central

Roof: Shingle

Miscellaneous

Ownership: Fee Simple

Occupant Type: Vacant

Other Equipment: Irrigation Equipment

Showing Requirements: Combination Lock Box



Call us now

Phone: 727-888-3292

Email: RealtorCandis@gmail.com



Charles Rutenberg Realty, Inc.
THE STANDARD OF EXCELLENCE