

7810 SENRAB DRIVE BRADENTON FL 34209

<https://candiscarmichael.com>

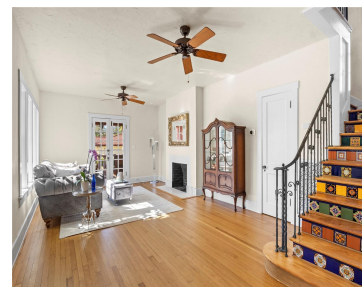

\$1,300,000

Spanish Mediterranean pool home with guest suite on a 28,000 sq ft lot in Palma Sola Park. This 1927 residence blends historic character with functional, flexible living—perfect for buyers looking for space, privacy, and versatility. Inside, original charm meets everyday comfort with beautifully refinished wood floors and multiple living areas, including a formal living room, [...]

- 3 beds
- 3 baths
- Residential
- Single Family Residence
- Active
- 2320 sq ft



Courtesy of

Listing Office: EXP REALTY LLC

Status: Active

Office ID: MFR261010944

MLS ID: MFRTB8501517



Call us now

Phone: 727-888-3292

Email: RealtorCandis@gmail.com



Charles Rutenberg Realty, Inc.
THE STANDARD OF EXCELLENCE

Description

Virtual Tour: <https://www.propertypanorama.com/instaview/stellar/TB8501517>

Basics

Bathrooms Full: 2

Date added: Added 9 hours ago

Type: Residential

Bathrooms: 3 baths

Area, sq ft: 2320 sq ft

Year built: 1928

SubdivisionName: PALMA SOLA PARK

GarageSpaces: 2

Bathrooms Half: 1

Category: Single Family Residence

Bedrooms: 3 beds

Half baths: 1 half bath

Lot size, sq ft: 27922 sq ft

View: Pool

ListOfficeName: EXP REALTY LLC

ListAOR: mfrmls

Location Details

Township: 34

Road Surface Type: Paved

Elementary School: Anna Maria Elementary

Middle Or Junior School: Martha B. King Middle

High School: Manatee High

Property Features



Call us now

Phone: 727-888-3292

Email: RealtorCandis@gmail.com



Charles Rutenberg Realty, Inc.
THE STANDARD OF EXCELLENCE

Interior Features: Ceiling Fans(s), Crown Molding, High Ceilings, Primary Bedroom Upstairs, Split Bedroom, Thermostat

Flooring: Tile, Wood

Patio And Porch Features: Covered, Porch, Rear Porch

Pool Features: Gunite, Heated, In Ground, Pool Sweep, Salt Water

Fireplace Features: Masonry

Garage YN: Yes

Exterior Features: French Doors, Lighting, Outdoor Shower, Private Entrance, Private Yard, Sidewalk, Storage

Architectural Style: Mediterranean

View: Pool

Sewer: Public Sewer

Heating: Central

Lot Features: City Limits, Landscaped, Near Marina, Sidewalk, Paved

Appliances: Dishwasher, Disposal, Dryer, Microwave, Refrigerator, Washer

Laundry Features: Inside

Pool Private YN: Yes

Fireplace YN: Yes

Parking Features: Driveway, Garage Door Opener, Ground Level

Garage Spaces: 2

Roof: Membrane, Tile

Utilities: Cable Connected, Electricity Connected, Sewer Connected, Water Connected

Water Source: Public

Cooling: Central Air

Furnished: Negotiable

Property Details

Subdivision Name: PALMA SOLA PARK

Levels: Two

Foundation Details: Crawlspace

Listing Terms: Cash, Conventional

Parcel Number: 3850600002

Direction Faces: South

Construction Materials: Stucco

Fees&Taxes

Tax Year: 2024

Tax Annual Amount:
\$7,789

Tax Legal Description: E 42 FT OF LOT 18, LOTS 19 & 20 BLK 2 PALMA SOLA PARK PI#38506.0000/2

Tax Lot: 18



Call us now

Phone: 727-888-3292

Email: RealtorCandis@gmail.com



Charles Rutenberg Realty, Inc.
THE STANDARD OF EXCELLENCE

Rooms

Room type	Dimensions	Level	Length	Width
Living Room	23x13	First	13	23
Dining Room	14x13	First	13	14
Kitchen	18x12	First	12	18
Family Room	32x10	First	10	32
Primary Bedroom	13x13	Second	13	13
Bathroom 1	9x7	Second	7	9
Bedroom 2	13x12	Second	12	13
Bathroom 2	7x6	Second	6	7
Bedroom 3	13x10	Second	10	13
Balcony/Porch/Lanai	25x16	First	16	25
Balcony/Porch/Lanai	8x6	First	6	8
Bonus Room		First		



Call us now

Phone: 727-888-3292

Email: RealtorCandis@gmail.com



Charles Rutenberg Realty, Inc.
THE STANDARD OF EXCELLENCE

Amenities & Features

Waterfront available: No

AttachedGarageYN: No

PoolPrivateYN: Yes

ExteriorFeatures: French Doors, Lighting, Outdoor Shower, Private Entrance, Private Yard, Sidewalk, Storage

Utilities: Cable Connected, Electricity Connected, Sewer Connected, Water Connected

Amenities: Dishwasher, Disposal, Dryer, Microwave, Refrigerator, Washer

GarageYN: Yes

FireplaceYN: Yes

Cooling: Central Air

PoolFeatures: Gunite, Heated, In Ground, Pool Sweep, Salt Water

Features: Ceiling Fans(s), Crown Molding, High Ceilings, Masonry, PrimaryBedroom Upstairs, Split Bedroom, Thermostat

Building Details

ArchitecturalStyle: Mediterranean **NewConstructionYN:** No

Heating: Central

Exterior material: Stucco

Roof: Membrane, Tile

Parking: Driveway, Garage Door Opener, Ground Level

Miscellaneous

Ownership: Fee Simple

Occupant Type: Owner

Other Equipment: Irrigation Equipment, Private Entrance, Private Yard

Other Structures: Other, Storage

Showing Requirements: Appointment Only, No Lockbox, See Remarks, ShowingTime



Call us now

Phone: 727-888-3292

Email: RealtorCandis@gmail.com



Charles Rutenberg Realty, Inc.
THE STANDARD OF EXCELLENCE