

7417 EVENING PRIMROSE COURT TAMPA FL 33619

<https://candiscarmichael.com>

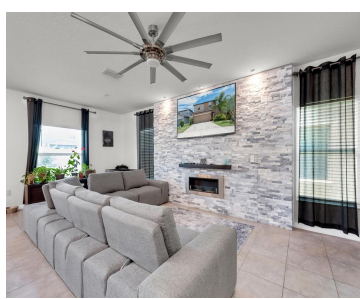
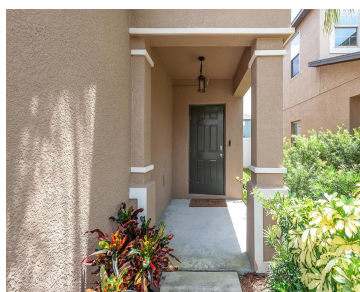

Step into luxury with this stunning 4-bedroom, 2.5-bathroom home, built in 2019 and nestled in a prime location. Priced right with low HOA fees of just \$55.00 a month, this gem is a rare find. Immaculately maintained, it boasts numerous upgrades, including a fenced backyard complete with a cozy firepit, top-of-the-line kitchen appliances, a water [...]

- 4 beds
- 3 baths
- Residential
- Single Family Residence
- Active
- 1805 sq ft

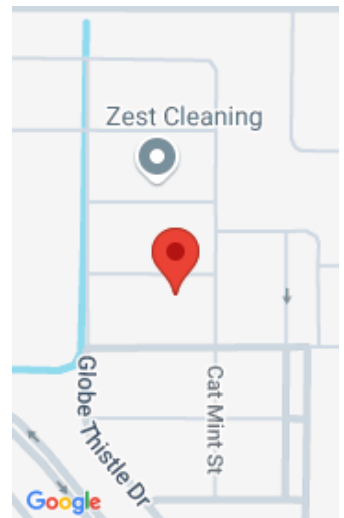

Call us now

Phone: 727-888-3292

Email: RealtorCandis@gmail.com



Charles Rutenberg Realty, Inc
THE STANDARD OF EXCELLENCE

Courtesy of

Listing Office: KELLER WILLIAMS ST PETE REALTY

Status: Active

Office ID: MFR260030730

MLS ID: MFRU8245377

Description

Virtual Tour: <https://www.propertypanorama.com/instaview/stellar/U8245377>

Basics

Bathrooms Full: 2

Date added: Added 3 days ago

Type: Residential

Bathrooms: 3 baths

Floors: 2 floors

Lot size, sq ft: 3899 sq ft

SubdivisionName: TOUCHSTONE PH 2

GarageSpaces: 2

Bathrooms Half: 1

Category: Single Family Residence

Bedrooms: 4 beds

Half baths: 1 half bath

Area, sq ft: 1805 sq ft

Year built: 2019

ListOfficeName: KELLER WILLIAMS ST PETE REALTY

ListAOR: mfrmls

Location Details

Township: 29

Road Surface Type: Paved

Property Features



Call us now

Phone: 727-888-3292

Email: RealtorCandis@gmail.com



Charles Rutenberg Realty, Inc.
THE STANDARD OF EXCELLENCE

Interior Features: Ceiling Fans(s), Living Room/Dining Room Combo, Thermostat, Walk-In Closet(s)

Flooring: Carpet, Ceramic Tile

Garage YN: Yes

Garage Spaces: 2

Exterior Features: Lighting, Private Mailbox, Sidewalk, Sliding Doors

Roof: Shingle

Water Source: Public

Cooling: Central Air

Appliances: Dishwasher, Disposal, Dryer, Electric Water Heater, Washer

Laundry Features: Laundry Closet

Attached Garage YN: Yes

Pets Allowed: Cats OK, Dogs OK

Fencing: Vinyl

Utilities: Cable Connected, Electricity Connected, Public, Sewer Connected, Water Connected

Sewer: Public Sewer

Heating: Central

Property Details

Subdivision Name: TOUCHSTONE PH 2

Levels: Two

Foundation Details: Slab

Parcel Number: U-35-29-19-B6Y-000008-00009.0

Direction Faces: North

Construction Materials: Concrete, Stucco

Association Information

Association YN: Yes

Association Fee Frequency: Monthly

Association Fee: 55

Fees&Taxes

Tax Year: 2023

Tax Other Annual Assessment Amount: 1495

Tax Lot: 9

Tax Annual Amount: \$8,005

Tax Legal Description: TOUCHSTONE PHASE 2 LOT 9 BLOCK 8



Call us now

Phone: 727-888-3292

Email: RealtorCandis@gmail.com



Charles Rutenberg Realty, Inc.
THE STANDARD OF EXCELLENCE

Rooms

Room type	Dimensions	Level	Length	Width
Primary Bedroom	15x13	Second	13	15
Bedroom 2	12x12	Second	12	12
Bedroom 3	10x11	Second	11	10
Bathroom 4	10x11	Second	11	10
Kitchen		First		
Living Room	12x14	First	14	12
Dining Room	10x14	First	14	10

Amenities & Features

Waterfront available: No

AttachedGarageYN: Yes

PoolPrivateYN: No

ExteriorFeatures: Lighting, Private Mailbox, Sidewalk, Sliding Doors

Features: Ceiling Fans(s), Living Room/Dining Room Combo, Thermostat, Walk-In Closet(s)

GarageYN: Yes

FireplaceYN: No

Cooling: Central Air

Utilities: Cable Connected, Electricity Connected, Public, Sewer Connected, Water Connected

Amenities: Dishwasher, Disposal, Dryer, Electric Water Heater, Washer



Call us now

Phone: 727-888-3292

Email: RealtorCandis@gmail.com



Charles Rutenberg Realty, Inc.
THE STANDARD OF EXCELLENCE

Building Details

NewConstructionYN: No

Exterior material: Concrete, Stucco

Heating: Central

Roof: Shingle

Miscellaneous

Ownership: Fee Simple

Occupant Type:
Owner

Showing Requirements: Call Before Showing, Call Listing Agent,
ShowingTime



Call us now

Phone: 727-888-3292

Email: RealtorCandis@gmail.com



Charles Rutenberg Realty, Inc.
THE STANDARD OF EXCELLENCE