7313 6TH AVENUE ST PETERSBURG FL 33710

https://candiscarmichael.com







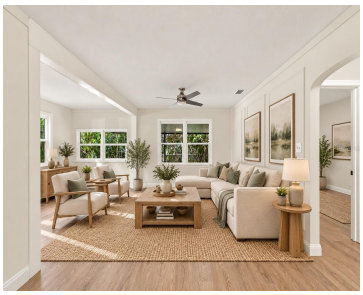

Virtually Staged. What a great value ! Block POOL Home in North St Pete Under 400K! Premium oversized lot, Almost A QUARTER ACRE in St Pete! Where Do you find it now adays? Stunningly renovated, NON-FLOOD ZONE pool home in the heart of Azalea! This 2-bedroom, 1-bath retreat is move-in ready, and the big updates [...]

- 2 beds
- 1 bath
- Residential
- Single Family Residence
- Active
- 816 sq ft

Courtesy of

Listing Office: LPT REALTY, LLC

Office ID: MFR261016803

Status: Active

MLS ID: MFRTB8563031

Call us now

Phone: 727-888-3292

Email: RealtorCandis@gmail.com

Charles Rutenberg Realty, Inc
THE STANDARD OF EXCELLENCE

Description

Virtual Tour: https://www.propertypanorama.com/instaview/stellar/TB8563031

Basics

Bathrooms Full: 1
Category: Single Family Residence
Bedrooms: 2 beds
Half baths: 0 half baths
Area, sq ft: 816 sq ft
Year built: 1951
SubdivisionName: BOARDMAN & GOETZ OF DAVISTA
ListAOR: mfrmls

Date added: Added 1 hour ago
Type: Residential
Bathrooms: 1 bath
Floors: 1 floor
Lot size, sq ft: 9522 sq ft
View: Garden
ListOfficeName: LPT REALTY, LLC

Location Details

Township: 31
Elementary School: Azalea Elementary-PN
High School: Boca Ciega High-PN

Road Surface Type: Asphalt
Middle Or Junior School: Azalea Middle-PN

Property Features

Call us now

Phone: 727-888-3292
Email: RealtorCandis@gmail.com

Charles Rutenberg Realty, Inc
THE STANDARD OF EXCELLENCE

Interior Features: Ceiling Fans(s), Open Floorplan

Flooring: Luxury Vinyl, Tile

Patio And Porch Features: Front Porch

Pool Features: In Ground

Carport YN: Yes

Exterior Features: Garden

Roof: Shingle

Utilities: Public

View: Garden

Sewer: Public Sewer

Heating: Central

Lot Features: Oversized Lot

Appliances: Dishwasher, Disposal, Range, Range Hood, Refrigerator

Laundry Features: Inside

Pool Private YN: Yes

Parking Features: Driveway

Carport Spaces: 1

Fencing: Fenced

Architectural Style: Florida

Vegetation: Mature Landscaping

Water Source: Public

Cooling: Central Air

Furnished: Unfurnished

Property Details

Subdivision Name: BOARDMAN & GOETZ OF DAVISTA

Levels: One

Foundation Details: Slab

Listing Terms: Cash, Conventional, FHA, VA Loan

Parcel Number: 18-31-16-09468-009-0090

Direction Faces: South

Construction Materials: Block

Fees&Taxes

Tax Year: 2025

Tax Legal Description: BOARDMAN & GOETZ OF DAVISTA BLK 9, LOT 9

Tax Annual Amount: $723

Tax Lot: 9

Rooms

Call us now

Phone: 727-888-3292

Email: RealtorCandis@gmail.com

Charles Rutenberg Realty, Inc

THE STANDARD OF EXCELLENCE

Room type	Dimensions	Level	Length	Width
Kitchen	10x13	First	13	10
Primary Bedroom	14x14	First	14	14
Living Room	17x17	First	17	17

Amenities & Features

Waterfront available: No

AttachedGarageYN: No

PoolPrivateYN: Yes

ExteriorFeatures: Garden

Utilities: Public

Amenities: Dishwasher, Disposal, Range, Range Hood, Refrigerator

GarageYN: No

FireplaceYN: No

Cooling: Central Air

PoolFeatures: In Ground

Features: Ceiling Fans(s), Open Floorplan

Building Details

ArchitecturalStyle: Florida

Heating: Central

Roof: Shingle

NewConstructionYN: No

Exterior material: Block

Parking: Driveway

Miscellaneous

Ownership: Fee Simple

Showing Requirements: Combination Lock Box

Occupant Type: Vacant

Call us now

Phone: 727-888-3292

Email: RealtorCandis@gmail.com

Charles Rutenberg Realty, Inc

THE STANDARD OF EXCELLENCE