

7147 YACHT BASIN AVENUE ORLANDO FL 32835

https://candiscarmichael.com

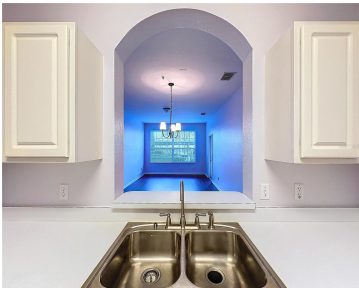
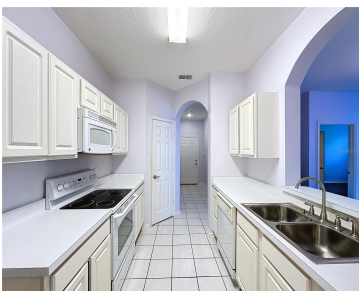

EXCITING BUYER INCENTIVE: \$5,000-\$10,000 TOWARDS CLOSING COSTS OR RATE BUYDOWN AVAILABLE! Qualified buyers can secure substantial lender credits when working with our preferred lending partner, let's discuss how this game-changing advantage can work for you! Picture yourself sipping coffee as morning sunlight streams through expansive windows, casting a warm glow throughout this beautifully appointed three-bedroom [...]

- 3 beds
- 2 baths
- Residential
- Condominium
- Active
- 1408 sq ft



Courtesy of

Listing Office: LPT REALTY, LLC
Status: Active

Office ID: MFR261016803
MLS ID: MFRO6282799



Call us now
Phone: 727-888-3292
Email: RealtorCandis@gmail.com



Description

Virtual Tour: <https://www.propertypanorama.com/instaview/stellar/O6282799>

Basics

Unit Number: 115

Date added: Added 4 hours ago

Type: Residential

Bathrooms: 2 baths

Floors: 3 floors

Lot size, sq ft: 16346 sq ft

UnitNumber: 115

ListOfficeName: LPT REALTY, LLC

Bathrooms Full: 2

Category: Condominium

Bedrooms: 3 beds

Half baths: 0 half baths

Area, sq ft: 1408 sq ft

Year built: 1997

SubdivisionName: CRESTVIEW CONDO PH 01

ListAOR: mfrmls

Location Details

Township: 23

Road Surface Type: Asphalt

Elementary School: Westpointe Elementary **Middle Or Junior School:** Chain of Lakes Middle

High School: Olympia High

Property Features



Call us now

Phone: 727-888-3292

Email: RealtorCandis@gmail.com



Charles Rutenberg Realty, Inc.
THE STANDARD OF EXCELLENCE

Interior Features: Ceiling Fans(s) **Appliances:** Dishwasher, Disposal, Dryer, Microwave, Refrigerator, Washer
Flooring: Ceramic Tile, Laminate **Laundry Features:** Inside
Pets Allowed: Breed Restrictions **Exterior Features:** Balcony
Roof: Shingle **Utilities:** Cable Available, Electricity Available, Phone Available, Water Available
Water Source: Public **Sewer:** Public Sewer
Cooling: Central Air **Heating:** Electric

Property Details

Subdivision Name: CRESTVIEW CONDO PH 01 **Parcel Number:** 02-23-28-1826-01-115
Levels: One **Direction Faces:** West
Foundation Details: Block **Construction Materials:** Block
Listing Terms: Cash, Conventional, FHA, VA Loan

Association Information

Association YN: Yes **Association Fee Frequency:** Monthly
Association Fee Includes: Pool, Maintenance Structure, Maintenance Grounds **Community Features:** Deed Restrictions, Gated Community - No Guard, Pool

Fees&Taxes

Tax Year: 2024 **Tax Annual Amount:** \$4,094
Tax Legal Description: CRESTVIEW CONDO PHASE 1 5238/2199 UNIT 115 **Tax Lot:** 115

Rooms



Call us now

Phone: 727-888-3292

Email: RealtorCandis@gmail.com



Room type	Dimensions	Level	Length	Width
Primary Bedroom	11x19	First	19	11
Primary Bathroom	8x6	First	6	8
Bedroom 2	11x9	First	9	11
Living Room	11x10	First	10	11
Kitchen	8x10	First	10	8

Amenities & Features

Waterfront available: No

AttachedGarageYN: No

PoolPrivateYN: No

CommunityFeatures: Deed Restrictions, Gated Community - No Guard, Pool

Utilities: Cable Available, Electricity Available, Phone Available, Water Available

Amenities: Dishwasher, Disposal, Dryer, Microwave, Refrigerator, Washer

GarageYN: No

FireplaceYN: No

Cooling: Central Air

ExteriorFeatures: Balcony

Features: Ceiling Fans(s)

Building Details

NewConstructionYN: No

Exterior material: Block

Heating: Electric

Roof: Shingle

Miscellaneous



Call us now

Phone: 727-888-3292

Email: RealtorCandis@gmail.com



Charles Rutenberg Realty, Inc.
THE STANDARD OF EXCELLENCE

Ownership: Fee Simple

Occupant Type: Vacant

Showing Requirements: Combination Lock Box



Call us now

Phone: 727-888-3292

Email: RealtorCandis@gmail.com



Charles Rutenberg Realty, Inc.
THE STANDARD OF EXCELLENCE