711 16TH AVENUE ST PETERSBURG FL 33701

https://candiscarmichael.com

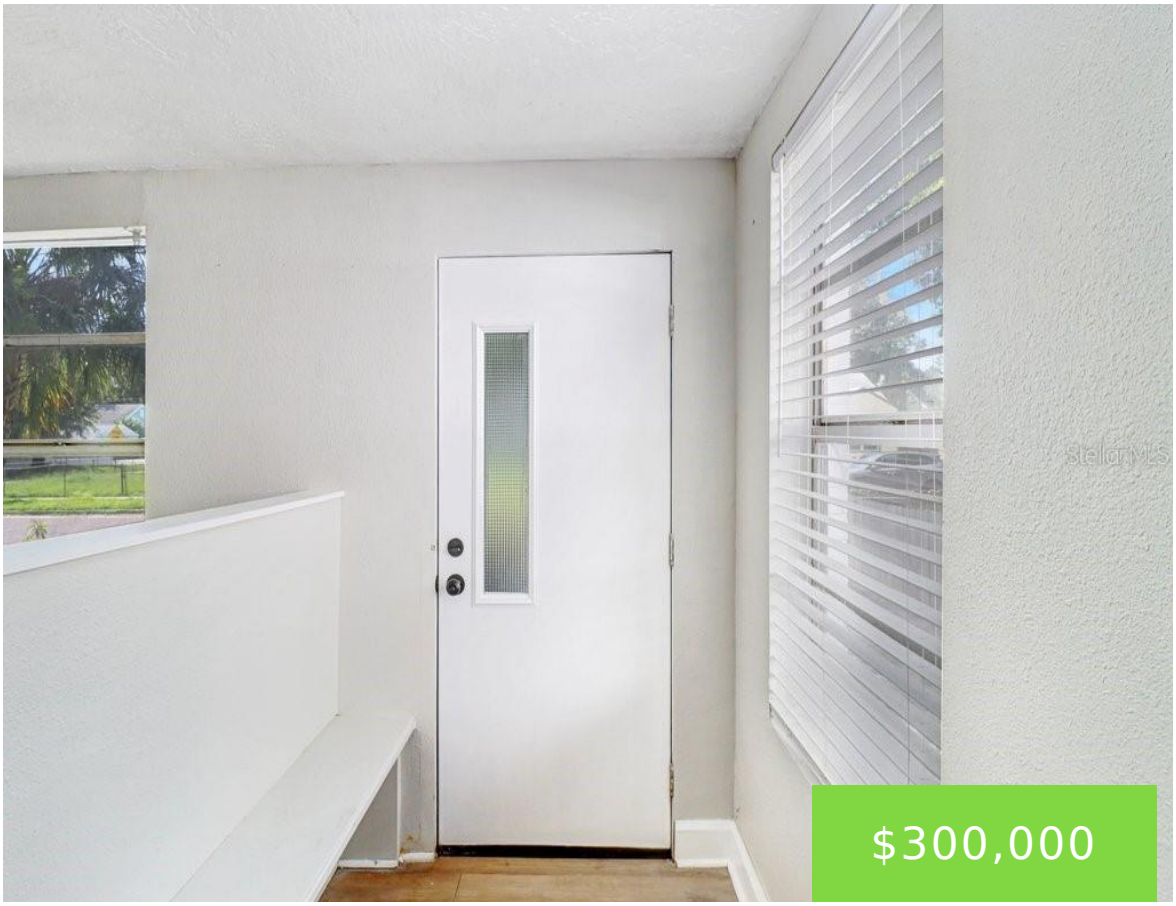

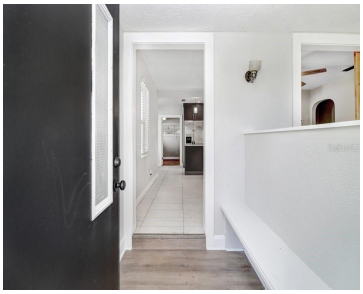





Welcome to 711 16th Ave S — a beautifully renovated 3-bedroom, 2-bathroom bungalow for sale in St. Petersburg, FL, where 1940s historic character meets modern, move-in-ready finishes. Homes like this — updated, charming, and minutes from Downtown St. Pete — don’t come along often. Step inside 1,042 square feet of bright, thoughtfully designed living space. […]

- 2 beds
- 2 baths
- Residential
- Single Family Residence
- Active
- 1042 sq ft

Courtesy of

Listing Office: KELLER WILLIAMS TAMPA CENTRAL

Office ID: MFR776125

Status: Active

MLS ID: MFRTB8539473

Call us now

Phone: 727-888-3292

Email: RealtorCandis@gmail.com

Charles Rutenberg Realty, Inc
THE STANDARD OF EXCELLENCE

Description

Virtual Tour: https://www.propertypanorama.com/instaview/stellar/TB8539473

Basics

Bathrooms Full: 2
Category: Single Family Residence
Bedrooms: 2 beds
Half baths: 0 half baths
Area, sq ft: 1042 sq ft
Year built: 1940
ListOfficeName: KELLER WILLIAMS TAMPA CENTRAL
ListAOR: mfrmls

Date added: Added 2 months ago
Type: Residential
Bathrooms: 2 baths
Floors: 1 floor
Lot size, sq ft: 5001 sq ft
SubdivisionName: JACKSON SQUARE
GarageSpaces: 1

Location Details

Township: 31

Road Surface Type: Paved

Property Features

Call us now

Phone: 727-888-3292
Email: RealtorCandis@gmail.com

Charles Rutenberg Realty, Inc
THE STANDARD OF EXCELLENCE

Interior Features: Open Floorplan, Primary Bedroom Main Floor, Stone Counters, Thermostat

Flooring: Laminate, Tile

Patio And Porch Features: Rear Porch, Screened

Attached Garage YN: Yes

Exterior Features: None

Utilities: Electricity Connected, Sewer Connected, Water Connected

Sewer: Public Sewer

Heating: Central

Lot Features: Near Public Transit, Paved

Appliances: Cooktop, Dishwasher, Microwave, Range, Refrigerator

Laundry Features: In Garage

Garage YN: Yes

Garage Spaces: 1

Roof: Shingle

Water Source: Public

Cooling: Central Air

Furnished: Unfurnished

Property Details

Subdivision Name: JACKSON SQUARE

Levels: One

Foundation Details: Other

Listing Terms: Cash, Conventional, FHA

Parcel Number: 30-31-17-43686-001-0240

Direction Faces: South

Construction Materials: Stucco, Frame

Property Condition: Completed

Fees&Taxes

Tax Year: 2025

Tax Legal Description: JACKSON SQUARE BLK A, LOT 24

Tax Annual Amount: $2,459

Tax Lot: 24

Rooms

Call us now

Phone: 727-888-3292

Email: RealtorCandis@gmail.com

Charles Rutenberg Realty, Inc

THE STANDARD OF EXCELLENCE

Room type	Dimensions	Level	Length	Width
Primary Bedroom	9x9	First	9	9
Living Room	12x16	First	16	12
Kitchen	11x11	First	11	11

Amenities & Features

Waterfront available: No

AttachedGarageYN: Yes

PoolPrivateYN: No

ExteriorFeatures: None

Features: Open Floorplan, Primary Bedroom Main Floor, Stone Counters, Thermostat

GarageYN: Yes

FireplaceYN: No

Cooling: Central Air

Utilities: Electricity Connected, Sewer Connected, Water Connected

Amenities: Cooktop, Dishwasher, Microwave, Range, Refrigerator

Building Details

NewConstructionYN: No

Exterior material: Frame, Stucco

Heating: Central

Roof: Shingle

Miscellaneous

Ownership: Fee Simple

Occupant Type: Vacant

Other Equipment: None

Showing Requirements: Supra Lock Box, Appointment Only

Call us now

Phone: 727-888-3292

Email: RealtorCandis@gmail.com

Charles Rutenberg Realty, Inc

THE STANDARD OF EXCELLENCE