

7065 73RD STREET PINELLAS PARK FL 33781

https://candiscarmichael.com

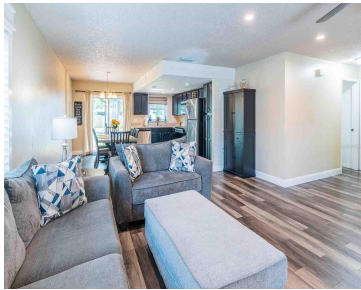

\$339,000

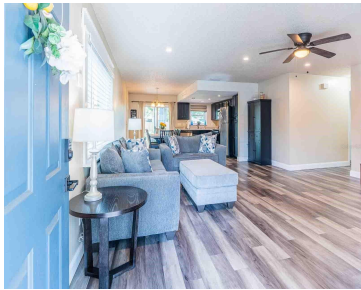

IMMEDIATE EQUITY OPPORTUNITY! THIS HOME WAS RECENTLY APPRAISED ABOVE THE ASKING PRICE! PEACEFUL RETREAT WITH MODERN UPDATES & NO REAR NEIGHBORS! TUCKED AWAY ON A QUIET DEAD-END STREET, THIS BEAUTIFULLY UPDATED HOME OFFERS THE PERFECT BLEND OF PRIVACY, COMFORT, AND CONVENIENCE. STEP INSIDE AND YOU'RE GREETED BY A BRIGHT, OPEN-CONCEPT LAYOUT WHERE THE LIVING ROOM, [...]

- 2 beds
- 2 baths
- Residential
- Single Family Residence
- Active
- 1155 sq ft



Courtesy of

Listing Office: KELLER WILLIAMS REALTY- PALM H

Status: Active

Office ID: MFR260010721

MLS ID: MFRTB8391812



Call us now

Phone: 727-888-3292
Email: RealtorCandis@gmail.com



Description

Virtual Tour: <https://www.propertypanorama.com/instaview/stellar/TB8391812>

Basics

Bathrooms Full: 2

Category: Single Family Residence

Bedrooms: 2 beds

Half baths: 0 half baths

Area, sq ft: 1155 sq ft

Year built: 1984

ListOfficeName: KELLER WILLIAMS REALTY-
PALM H

Date added: Added 6 months ago

Type: Residential

Bathrooms: 2 baths

Floors: 1 floor

Lot size, sq ft: 9026 sq ft

SubdivisionName: PINELLAS PARK 2ND ADD

ListAOR: mfrmls

Location Details

Township: 30

Elementary School: Rawlings Elementary-PN

High School: Dixie Hollins High-PN

Road Surface Type: Asphalt

Middle Or Junior School: Pinellas Park Middle-PN

Property Features



Call us now

Phone: 727-888-3292

Email: RealtorCandis@gmail.com



Charles Rutenberg Realty, Inc.
THE STANDARD OF EXCELLENCE

Interior Features: Ceiling Fans(s), Kitchen/Family Room Combo, Open Floorplan, Solid Wood Cabinets, Thermostat, Walk-In Closet(s), Window Treatments

Flooring: Vinyl

Carport YN: Yes

Exterior Features: Sliding Doors

Roof: Shingle

Water Source: Public

Cooling: Central Air

Appliances: Dishwasher, Dryer, Microwave, Range, Refrigerator, Washer

Laundry Features: Outside

Carport Spaces: 1

Fencing: Wood

Utilities: Cable Connected, Electricity Connected, Sewer Connected, Water Connected

Sewer: Public Sewer

Heating: Central

Property Details

Subdivision Name: PINELLAS PARK 2ND ADD

Levels: One

Foundation Details: Slab

Listing Terms: Cash, Conventional, FHA, VA Loan

Parcel Number: 30-30-16-71100-126-0150

Direction Faces: West

Construction Materials: Stucco

Fees&Taxes

Tax Year: 2024

Tax Annual Amount:
\$5,288

Tax Legal Description: PINELLAS PARK 2ND ADD BLK 126 LOT 15 AND 1/2 VAC ALLEY ON E

Tax Lot: 15

Rooms



Call us now

Phone: 727-888-3292

Email: RealtorCandis@gmail.com



Charles Rutenberg Realty, Inc.
THE STANDARD OF EXCELLENCE

Room type	Dimensions	Level	Length	Width
Living Room	19x19	First	19	19
Kitchen	15x13	First	13	15
Primary Bedroom	16x12	First	12	16
Primary Bathroom	9x6	First	6	9
Bedroom 1	12x10	First	10	12
Bathroom 1	8x5	First	5	8

Amenities & Features

Waterfront available: No

AttachedGarageYN: No

PoolPrivateYN: No

ExteriorFeatures: Sliding Doors

Features: Ceiling Fans(s), Kitchen/Family Room Combo, Open Floorplan, Solid Wood Cabinets, Thermostat, Walk-In Closet(s), Window Treatments

GarageYN: No

FireplaceYN: No

Cooling: Central Air

Utilities: Cable Connected, Electricity Connected, Sewer Connected, Water Connected

Amenities: Dishwasher, Dryer, Microwave, Range, Refrigerator, Washer

Building Details

NewConstructionYN: No

Exterior material: Stucco

Heating: Central

Roof: Shingle



Call us now

Phone: 727-888-3292

Email: RealtorCandis@gmail.com



Charles Rutenberg Realty, Inc.
THE STANDARD OF EXCELLENCE

Miscellaneous

Ownership: Fee Simple

Occupant Type:
Owner

Showing Requirements: Supra Lock Box, Appointment Only, Call Listing Agent 2, Call Before Showing, Lock Box Electronic, See Remarks, ShowingTime



Call us now

Phone: 727-888-3292

Email: RealtorCandis@gmail.com



Charles Rutenberg Realty, Inc.
THE STANDARD OF EXCELLENCE