

6932 STONES THROW CIRCLE ST PETERSBURG FL 33710

<https://candiscarmichael.com>

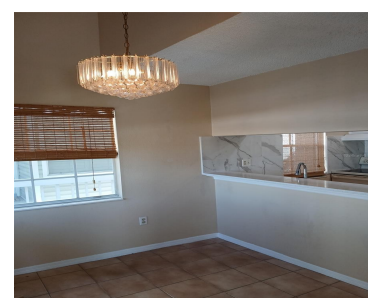

One bedroom with a loft that has a closet as well which could be used as a guest room. Very nice complex great location walking distance to Tyrone Mall yet in nice quiet area. Close to Pinellas Trail and X flood zone!!! Up to 2 pets allowed. Pool, tennis courts, clubhouse and fitness center. Great [...]

- 1 bed
- 1 bath
- Residential
- Condominium
- Active
- 680 sq ft



Call us now

Phone: 727-888-3292

Email: RealtorCandis@gmail.com



Courtesy of

Listing Office: COLDWELL BANKER REALTY

Status: Active

Office ID: MFR283503513

MLS ID: MFRTB8356287

Description

Virtual Tour: <https://www.propertypanorama.com/instaview/stellar/TB8356287>

Basics

Unit Number: 7206

Date added: Added 1 week ago

Type: Residential

Bathrooms: 1 bath

Floors: 2 floors

Lot size, sq ft: 0 sq ft

UnitNumber: 7206

ListOfficeName: COLDWELL BANKER REALTY

Bathrooms Full: 1

Category: Condominium

Bedrooms: 1 bed

Half baths: 0 half baths

Area, sq ft: 680 sq ft

Year built: 1985

SubdivisionName: STONES THROW CONDO

ListAOR: mfrmls

Location Details

Township: 31

Road Surface Type: Asphalt

Property Features



Call us now

Phone: 727-888-3292

Email: RealtorCandis@gmail.com



Charles Rutenberg Realty, Inc.
THE STANDARD OF EXCELLENCE

Interior Features: Ceiling Fans(s), High Ceilings, Window Treatments

Flooring: Carpet, Tile

Pool Features: In Ground

Pets Allowed: Yes

Roof: Shingle

Water Source: Public

Cooling: Central Air

Furnished: Unfurnished

Appliances: Dishwasher, Disposal, Dryer, Microwave, Range, Range Hood, Refrigerator, Washer

Laundry Features: Electric Dryer Hookup, Inside, Washer Hookup

Parking Features: Guest, Open

Exterior Features: Balcony, Irrigation System, Private Mailbox, Sidewalk, Sliding Doors, Storage, Tennis Court(s)

Utilities: Electricity Connected, Street Lights, Water Available

Sewer: Public Sewer

Heating: Central, Electric

Property Details

Subdivision Name: STONES THROW CONDO

Levels: Two

Foundation Details: Slab

Listing Terms: Cash, Conventional

Parcel Number: 18-31-16-85538-007-7206

Direction Faces: North

Construction Materials: Wood Frame

Association Information

Association YN: Yes

Association Fee Includes: Cable TV, Pool, Internet, Sewer, Trash, Water

Community Features: Clubhouse, Community Mailbox, Fitness Center, Pool, Sidewalks, Tennis Courts

Fees&Taxes

Tax Year: 2024

Tax Annual Amount: \$2,427

Tax Legal Description: STONE'S THROW CONDO BLDG VII, UNIT 7206

Tax Lot: 7206



Call us now

Phone: 727-888-3292

Email: RealtorCandis@gmail.com



Charles Rutenberg Realty, Inc.
THE STANDARD OF EXCELLENCE

Rooms

Room type	Dimensions	Level	Length	Width
Living Room	11x16	First	16	11
Primary Bedroom	11x13	First	13	11
Loft	10x11	Second	11	10
Dining Room	8x10	First	10	8
Kitchen	8x10	First	10	8

Amenities & Features

Waterfront available: No

AttachedGarageYN: No

PoolPrivateYN: No

CommunityFeatures: Clubhouse, Community Mailbox, Fitness Center, Pool, Sidewalks, Tennis Courts

PoolFeatures: In Ground

Features: Ceiling Fans(s), High Ceilings, Window Treatments

GarageYN: No

FireplaceYN: No

Cooling: Central Air

ExteriorFeatures: Balcony, Irrigation System, Private Mailbox, Sidewalk, Sliding Doors, Storage, Tennis Court(s)

Utilities: Electricity Connected, Street Lights, Water Available

Amenities: Dishwasher, Disposal, Dryer, Microwave, Range, Range Hood, Refrigerator, Washer

Building Details



Call us now

Phone: 727-888-3292

Email: RealtorCandis@gmail.com



Charles Rutenberg Realty, Inc.
THE STANDARD OF EXCELLENCE

NewConstructionYN: No

Exterior material: Wood Frame

Parking: Guest, Open

Heating: Central, Electric

Roof: Shingle

Miscellaneous

Ownership: Fee Simple

Occupant Type: Vacant

Showing Requirements: Call Listing Agent, Combination Lock Box



Call us now

Phone: 727-888-3292

Email: RealtorCandis@gmail.com



Charles Rutenberg Realty, Inc.
THE STANDARD OF EXCELLENCE