

# 6325 CHAPEL PINES BOULEVARD WESLEY CHAPEL FL 33545

<https://candiscarmichael.com>

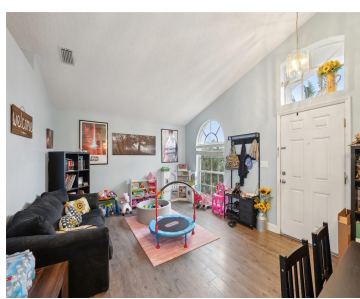
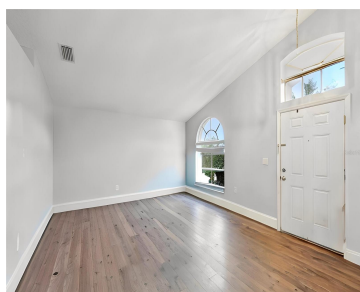

One or more photo(s) has been virtually staged. This charming 3-bedroom, 2-bathroom, ranch offers an inviting family room, that seamlessly connects to the kitchen and living room, newer carpet, vaulted ceilings and roof (2020). The outdoor space is equally impressive with a fully fenced-in yard that provides privacy and security, or for enjoying the beautiful [...]

- 3 beds
- 2 baths
- Residential
- Single Family Residence
- Active
- 1440 sq ft



## Courtesy of

**Listing Office:** EXP REALTY LLC  
**Status:** Active

**Office ID:** MFR261010944  
**MLS ID:** MFRTB8341772



### Call us now

Phone: 727-888-3292  
 Email: [RealtorCandis@gmail.com](mailto:RealtorCandis@gmail.com)



---

## Description

**Virtual Tour:**

<https://www.zillow.com/view-imx/61d8b09f-8bcb-433b-989d-feaade329a46?wl=true&setAttribution=mls&initialViewType=pano>

---

## Basics

**Bathrooms Full:** 2

**Category:** Single Family Residence

**Bedrooms:** 3 beds

**Half baths:** 0 half baths

**Area, sq ft:** 1440 sq ft

**Year built:** 2002

**ListOfficeName:** EXP REALTY LLC

**ListAOR:** mfrmls

**Date added:** Added 3 hours ago

**Type:** Residential

**Bathrooms:** 2 baths

**Floors:** 1 floor

**Lot size, sq ft:** 5000 sq ft

**SubdivisionName:** CHAPEL PINES PH 1A

**GarageSpaces:** 2

---

## Location Details

**Township:** 26S

**Elementary School:** Watergrass Elementary-PO

**High School:** Wesley Chapel High-PO

**Road Surface Type:** Paved

**Middle Or Junior School:** Thomas E Weightman Middle-PO

---

## Property Features



### Call us now

Phone: 727-888-3292

Email: [RealtorCandis@gmail.com](mailto:RealtorCandis@gmail.com)



Charles Rutenberg Realty, Inc.  
THE STANDARD OF EXCELLENCE

**Interior Features:** Ceiling Fans(s), Kitchen/Family Room Combo, Open Floorplan, Primary Bedroom Main Floor, Vaulted Ceiling(s), Walk-In Closet(s)

**Flooring:** Carpet, Luxury Vinyl, Tile

**Patio And Porch Features:** Enclosed, Patio, Screened

**Attached Garage YN:** Yes

**Pets Allowed:** Yes

**Fencing:** Vinyl, Wood

**Architectural Style:** Ranch

**Water Source:** Public

**Cooling:** Central Air

**Appliances:** Dishwasher, Microwave, Range, Refrigerator

**Laundry Features:** Inside, Laundry Room

**Garage YN:** Yes

**Garage Spaces:** 2

**Exterior Features:** Rain Gutters, Sidewalk

**Roof:** Shingle

**Utilities:** Public

**Sewer:** Public Sewer

**Heating:** Central

---

## Property Details

**Subdivision Name:** CHAPEL PINES PH 1A

**Levels:** One

**Foundation Details:** Slab

**Listing Terms:** Cash, Conventional, FHA, VA Loan

**Parcel Number:** 20-26-04-0020-00F00-0120

**Direction Faces:** East

**Construction Materials:** Stucco

---

## Association Information

**Association YN:** Yes

**Association Fee Frequency:** Quarterly

**Association Fee:** 85

---

## Fees&Taxes

**Tax Year:** 2023

**Tax Annual Amount:** \$3,669

**Tax Legal Description:** CHAPEL PINES PHASE 1A PB 42 PG 019  
BLOCK F LOT 12

**Tax Lot:** 12



**Call us now**

Phone: 727-888-3292

Email: RealtorCandis@gmail.com



Charles Rutenberg Realty, Inc.  
THE STANDARD OF EXCELLENCE

## Rooms

Room type	Dimensions	Level	Length	Width
Living Room	19x13	First	13	19
Kitchen	12x14	First	14	12
Family Room	14x14	First	14	14
Primary Bedroom	11x14	First	14	11
Bedroom 2	10x12	First	12	10
Bedroom 3	10x9	First	9	10
Laundry	7x5	First	5	7

## Amenities & Features

**Waterfront available:** No

**AttachedGarageYN:** Yes

**PoolPrivateYN:** No

**ExteriorFeatures:** Rain Gutters, Sidewalk

**Features:** Ceiling Fans(s), Kitchen/Family Room Combo, Open Floorplan, Primary Bedroom Main Floor, Vaulted Ceiling(s), Walk-In Closet(s)

**GarageYN:** Yes

**FireplaceYN:** No

**Cooling:** Central Air

**Utilities:** Public

**Amenities:** Dishwasher, Microwave, Range, Refrigerator

## Building Details



**Call us now**

Phone: 727-888-3292

Email: [RealtorCandis@gmail.com](mailto:RealtorCandis@gmail.com)



Charles Rutenberg Realty, Inc.  
THE STANDARD OF EXCELLENCE

**ArchitecturalStyle:** Ranch

**Heating:** Central

**Roof:** Shingle

**NewConstructionYN:** No

**Exterior material:** Stucco

---

## Miscellaneous

**Ownership:** Fee Simple

**Occupant Type:**  
Owner

**Showing Requirements:** Appointment Only, Combination Lock Box,  
ShowingTime



**Call us now**

Phone: 727-888-3292

Email: [RealtorCandis@gmail.com](mailto:RealtorCandis@gmail.com)



Charles Rutenberg Realty, Inc.  
THE STANDARD OF EXCELLENCE