

631 NASHUA AVENUE FORT MEADE FL 33841

<https://candiscarmichael.com>

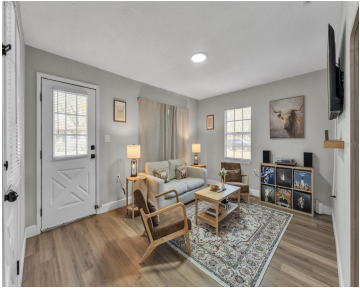

Located in the charming and historic community of Fort Meade—Polk County’s oldest city—this inviting 2-bedroom, 1.5-bath home offers a blend of modern updates and small-town appeal. The nicely updated kitchen features stainless steel appliances, granite countertops, a tile backsplash, and soft-close cabinetry and drawers, creating a functional and stylish space for everyday living. The full [...]

- 2 beds
- 2 baths
- Residential
- Single Family Residence
- Active
- 972 sq ft



Courtesy of

Listing Office: EXP REALTY LLC

Status: Active

Office ID: MFR261010944

MLS ID: MFRL4960170



Call us now

Phone: 727-888-3292

Email: RealtorCandis@gmail.com



Description

Virtual Tour: <https://www.propertypanorama.com/instaview/stellar/L4960170>

Basics

Bathrooms Full: 1

Date added: Added 4 hours ago

Type: Residential

Bathrooms: 2 baths

Floors: 1 floor

Lot size, sq ft: 7645 sq ft

SubdivisionName: OAKLAND PARK OR A D GILLEYS

ListAOR: mfrmls

Bathrooms Half: 1

Category: Single Family Residence

Bedrooms: 2 beds

Half baths: 1 half bath

Area, sq ft: 972 sq ft

Year built: 1991

ListOfficeName: EXP REALTY LLC

Location Details

Township: 31

Road Responsibility: Public Maintained Road

Middle Or Junior School: Fort Meade Middle

Road Surface Type: Asphalt

Elementary School: Lewis Anna Woodbury Elementary

High School: Fort Meade Junior/Senior High

Property Features



Call us now

Phone: 727-888-3292

Email: RealtorCandis@gmail.com



Charles Rutenberg Realty, Inc.
THE STANDARD OF EXCELLENCE

Interior Features: Ceiling Fans(s), Eat-in Kitchen

Flooring: Carpet, Laminate

Carport YN: Yes

Pets Allowed: Yes

Roof: Shingle

Water Source: Public

Cooling: Central Air

Furnished: Unfurnished

Appliances: Dishwasher, Electric Water Heater, Microwave, Range, Refrigerator

Laundry Features: Other, Outside

Carport Spaces: 1

Exterior Features: Other

Utilities: Cable Available, Electricity Connected, Sewer Connected, Water Connected

Sewer: Public Sewer

Heating: Electric, Heat Pump

Property Details

Subdivision Name: OAKLAND PARK OR A D GILLEYS

Levels: One

Foundation Details: Slab

Listing Terms: Cash, Conventional, FHA, VA Loan

Parcel Number: 25-31-27-462500-000930

Direction Faces: East

Construction Materials: Block

Fees&Taxes

Tax Year: 2025

Tax Annual Amount: \$2,465

Tax Legal Description: OAKLAND PARK OR A D GILLEYS SUB PB1 PG 83 LOT 93 & E1/2 OF ALLEY LYING W OF SAME

Tax Lot: 93

Rooms



Call us now

Phone: 727-888-3292

Email: RealtorCandis@gmail.com



Charles Rutenberg Realty, Inc.
THE STANDARD OF EXCELLENCE

Room type	Dimensions	Level	Length	Width
Living Room	12x14	First	14	12
Kitchen	10x12	First	12	10
Primary Bedroom	10x12	First	12	10
Bedroom 2	9x11	First	11	9

Amenities & Features

Waterfront available: No

AttachedGarageYN: No

PoolPrivateYN: No

ExteriorFeatures: Other

Features: Ceiling Fans(s), Eat-in Kitchen

GarageYN: No

FireplaceYN: No

Cooling: Central Air

Utilities: Cable Available, Electricity Connected, Sewer Connected, Water Connected

Amenities: Dishwasher, Electric Water Heater, Microwave, Range, Refrigerator

Building Details

NewConstructionYN: No

Exterior material: Block

Heating: Electric, Heat Pump

Roof: Shingle

Miscellaneous



Call us now

Phone: 727-888-3292

Email: RealtorCandis@gmail.com



Ownership: Fee Simple

Occupant Type:
Owner

Showing Requirements: Appointment Only, Lock Box Electronic, See Remarks, ShowingTime



Call us now

Phone: 727-888-3292

Email: RealtorCandis@gmail.com



Charles Rutenberg Realty, Inc.
THE STANDARD OF EXCELLENCE