

626 CIRCLEWOOD DRIVE VENICE FL 34293

https://candiscarmichael.com

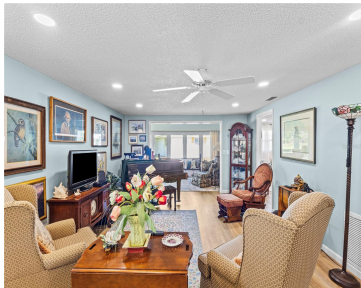

Move-In Ready & Maintenance-Free Living in Circle Woods of Venice!
Welcome home to this charming freestanding 2-bedroom, 2-bath villa with a carport, ideally located on a quiet cul-de-sac near the community clubhouse. Enjoy peace of mind with new flooring and fresh paint throughout, a 2-year-old roof, a brand-new refrigerator (2025), and accordion hurricane shutters for [...]

- 2 beds
- 2 baths
- Residential
- Condominium
- Active
- 1208 sq ft



Courtesy of

Listing Office: EXP REALTY LLC

Status: Active

Office ID: MFR261010944

MLS ID: MFRN6141228



Call us now

Phone: 727-888-3292
Email: RealtorCandis@gmail.com



Basics

Unit Number: S1-18

Bathrooms Full: 2

Date added: Added 4 hours ago

Category: Condominium

Type: Residential

Bedrooms: 2 beds

Bathrooms: 2 baths

Half baths: 0 half baths

Floors: 1 floor

Area, sq ft: 1208 sq ft

Lot size, sq ft: 0 sq ft

Year built: 1973

UnitNumber: S1-18

SubdivisionName: CIRCLE WOODS OF VENICE 2

ListOfficeName: EXP REALTY LLC **ListAOR:** mfrmls

Location Details

Township: 39

Road Surface Type: Paved

Elementary School: Taylor Ranch Elementary **Middle Or Junior School:** Venice Area Middle

High School: Venice Senior High

Property Features



Call us now

Phone: 727-888-3292

Email: RealtorCandis@gmail.com



Charles Rutenberg Realty, Inc.
THE STANDARD OF EXCELLENCE

Interior Features: Ceiling Fans(s), Living Room/Dining Room Combo, Open Floorplan, Primary Bedroom Main Floor, Split Bedroom, Walk-In Closet(s), Window Treatments

Flooring: Ceramic Tile, Laminate

Carport YN: Yes

Pets Allowed: Cats OK, Dogs OK, Yes

Roof: Tile

Utilities: Cable Connected, Electricity Connected, Public, Sewer Connected, Water Connected

Sewer: Public Sewer

Heating: Central, Electric

Lot Features: Cul-De-Sac, In County, Irregular Lot, Paved, Private

Appliances: Dishwasher, Dryer, Electric Water Heater, Microwave, Range, Refrigerator, Washer

Laundry Features: Laundry Room, Outside

Carport Spaces: 1

Exterior Features: Hurricane Shutters, Rain Gutters

Window Features: Blinds, Drapes

Water Source: Public

Cooling: Central Air

Furnished: Unfurnished

Property Details

Subdivision Name: CIRCLE WOODS OF VENICE 2

Levels: One

Foundation Details: Slab

Listing Terms: Cash, Conventional, FHA, VA Loan

Parcel Number: 0461092026

Direction Faces: Southwest

Construction Materials: Block, Stucco

Association Information

Association Fee Includes: Cable TV, Pool, Escrow Reserves Fund, Maintenance Grounds, Management, Private Road

Association Amenities: Clubhouse, Recreation Facilities, Shuffleboard Court, Spa/Hot Tub

Community Features: Buyer Approval Required, Deed Restrictions, Pool, Street Lights

Fees&Taxes



Call us now

Phone: 727-888-3292

Email: RealtorCandis@gmail.com



Charles Rutenberg Realty, Inc.
THE STANDARD OF EXCELLENCE

Rooms

Room type	Dimensions	Level	Length	Width
Kitchen	8x12	First	12	8
Dining Room	9x14	First	14	9
Florida Room	9x16	First	16	9
Living Room	13x14	First	14	13
Primary Bedroom	12x12	First	12	12
Bedroom 2	14x12	First	12	14

Amenities & Features

Waterfront available: No

AttachedGarageYN: No

PoolPrivateYN: No

CommunityFeatures: Buyer Approval Required, Deed Restrictions, Pool, Street Lights

ExteriorFeatures: Hurricane Shutters, Rain Gutters

Features: Ceiling Fans(s), Living Room/Dining Room Combo, Open Floorplan, Primary Bedroom Main Floor, Split Bedroom, Walk-In Closet(s), Window Treatments

GarageYN: No

FireplaceYN: No

Cooling: Central Air

WindowFeatures: Blinds, Drapes

Utilities: Cable Connected, Electricity Connected, Public, Sewer Connected, Water Connected

Amenities: Dishwasher, Dryer, Electric Water Heater, Microwave, Range, Refrigerator, Washer

Building Details

NewConstructionYN: No

Exterior material: Block, Stucco

Heating: Central, Electric

Roof: Tile

Miscellaneous

Ownership: Condominium

Showing Requirements: ShowingTime

Occupant Type: Owner



Call us now

Phone: 727-888-3292

Email: RealtorCandis@gmail.com



Charles Rutenberg Realty, Inc.
THE STANDARD OF EXCELLENCE