

6207 BLOSSOM AVENUE TAMPA FL 33614

https://candiscarmichael.com

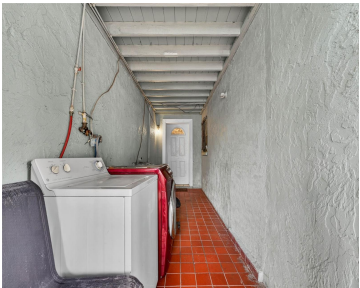

GREAT INVESTMENT opportunity in one of the hottest zip codes in Tampa! This single-family home offers an excellent opportunity for investors. The property is divided into 3 units with separate entrances: two units are 2 bed/1 bath, and one unit is 1 bed/1 bath. All units share one electric meter. The home currently boasts 2,300 [...]

- 5 beds
- 3 baths
- Residential
- Single Family Residence
- Active
- 2300 sq ft



Courtesy of

Listing Office: LPT REALTY, LLC

Status: Active

Office ID: MFR261016803

MLS ID: MFRO6352379



Call us now

Phone: 727-888-3292
Email: RealtorCandis@gmail.com



Description

Virtual Tour: <https://portal.aerialshots.media/sites/wxpmgea/unbranded>

Basics

Bathrooms Full: 3

Category: Single Family Residence

Bedrooms: 5 beds

Half baths: 0 half baths

Area, sq ft: 2300 sq ft

Year built: 1959

ListOfficeName: LPT REALTY, LLC

Date added: Added 13 hours ago

Type: Residential

Bathrooms: 3 baths

Floors: 1 floor

Lot size, sq ft: 7320 sq ft

SubdivisionName: PINE CREST VILLA ADD 5

ListAOR: mfrmls

Location Details

Township: 28

Elementary School: Alexander-HB

High School: Leto-HB

Road Surface Type: Asphalt

Middle Or Junior School: Pierce-HB

Property Features

Interior Features: Ninguno

Flooring: Vinyl

Parking Features: Driveway

Exterior Features: Courtyard

Utilities: Water Available

Sewer: Public Sewer

Heating: None

Appliances: Range, Refrigerator

Laundry Features: Inside

Pets Allowed: Yes

Roof: Shingle

Water Source: Public

Cooling: Central Air



Call us now

Phone: 727-888-3292

Email: RealtorCandis@gmail.com



Charles Rutenberg Realty, Inc.
THE STANDARD OF EXCELLENCE

Property Details

Subdivision Name: PINE CREST VILLA ADD 5 **Parcel Number:** U-33-28-18-17T-K00000-00232.0

Levels: One **Direction Faces:** North

Foundation Details: Brick/Mortar **Construction Materials:** Block, Stucco

Listing Terms: Cash, Other

Fees&Taxes

Tax Year: 2024 **Tax Annual Amount:** \$4,493

Tax Legal Description: PINE CREST VILLA ADDITION NO 5 N 20 FT OF LOT 232 AND S 40 FT OF LOT 233 BLOCK K **Tax Lot:** 232

Rooms

Room type	Level
Primary Bedroom	First
Bedroom 2	First
Bedroom 3	First
Bathroom 1	Basement
Kitchen	First
Living Room	First



Call us now
Phone: 727-888-3292
Email: RealtorCandis@gmail.com



Amenities & Features

Waterfront available: No

AttachedGarageYN: No

PoolPrivateYN: No

ExteriorFeatures: Courtyard

Features: Ninguno

GarageYN: No

FireplaceYN: No

Cooling: Central Air

Utilities: Water Available

Amenities: Range, Refrigerator

Building Details

NewConstructionYN: No

Exterior material: Block, Stucco

Parking: Driveway

Heating: None

Roof: Shingle

Miscellaneous

Ownership: Fee Simple

Showing Requirements: See Remarks, ShowingTime

Occupant Type: Tenant



Call us now

Phone: 727-888-3292

Email: RealtorCandis@gmail.com



Charles Rutenberg Realty, Inc.
THE STANDARD OF EXCELLENCE