

5918 27TH AVENUE ST PETERSBURG FL 33710

https://candiscarmichael.com

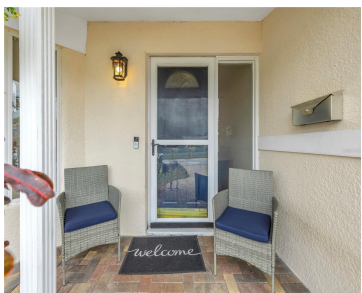

Nestled in a neighborhood adorned with majestic oak trees and welcoming sidewalks, this three-bedroom, two bath one car garage RENOVATED POOL HOME offers a sense of community where neighbors often become lifelong friends. This home is ideally located just 3 miles from the AWARD WINNING GULF BEACHES in Treasure Island and a short 10-minute drive [...]

- 3 beds
- 2 baths
- Residential
- Single Family Residence
- Active
- 1517 sq ft

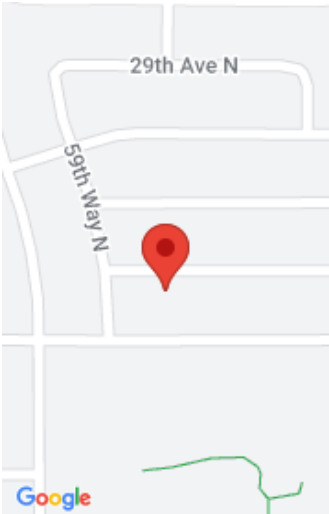

Call us now

Phone: 727-888-3292
Email: RealtorCandis@gmail.com



Courtesy of

Listing Office: RE/MAX METRO

Status: Active

Office ID: MFR283541001

MLS ID: MFRU8231119

Description

Virtual Tour: <https://www.propertypanorama.com/instaview/stellar/U8231119>

Basics

Bathrooms Full: 2

Category: Single Family Residence

Bedrooms: 3 beds

Half baths: 0 half baths

Area, sq ft: 1517 sq ft

Year built: 1967

SubdivisionName: SHERYL MANOR UNIT 4 2ND ADD

GarageSpaces: 1

Date added: Added 3 months ago

Type: Residential

Bathrooms: 2 baths

Floors: 1 floor

Lot size, sq ft: 7248 sq ft

View: Pool

ListOfficeName: RE/MAX METRO

ListAOR: mfrmls

Location Details

Township: 31

Road Surface Type: Paved

Property Features



Call us now

Phone: 727-888-3292

Email: RealtorCandis@gmail.com



Charles Rutenberg Realty, Inc.
THE STANDARD OF EXCELLENCE

Interior Features: Ceiling Fans(s), Eat-in Kitchen, Primary Bedroom Main Floor, Solid Surface Counters, Solid Wood Cabinets, Split Bedroom, Thermostat, Window Treatments

Flooring: Bamboo, Tile

Patio And Porch Features: Covered, Front Porch, Porch, Rear Porch, Screened

Pool Features: Above Ground

Garage YN: Yes

Garage Spaces: 1

Exterior Features: Garden, Lighting, Other, Rain Gutters

Window Features: Blinds, Shades

Utilities: Public

View: Pool

Sewer: Public Sewer

Heating: Electric

Appliances: Dishwasher, Disposal, Dryer, Electric Water Heater, Microwave, Refrigerator, Washer

Laundry Features: In Garage

Pool Private YN: Yes

Parking Features: Garage Door Opener

Attached Garage YN: Yes

Pets Allowed: Yes

Roof: Shingle

Architectural Style: Florida, Ranch

Vegetation: Mature Landscaping, Trees/Landscaped

Water Source: Public

Cooling: Central Air

Lot Features: Flood Insurance Required, FloodZone, City Limits, Landscaped, Sidewalk, Paved

Property Details

Subdivision Name: SHERYL MANOR UNIT 4 2ND ADD

Levels: One

Foundation Details: Slab

Parcel Number: 08-31-16-80982-007-0030

Direction Faces: North

Construction Materials: Block

Fees&Taxes

Tax Year: 2023

Tax Annual Amount: \$1,401

Tax Legal Description: SHERYL MANOR UNIT 4 2ND ADD BLK 7, LOT 3

Tax Lot: 3



Call us now

Phone: 727-888-3292

Email: RealtorCandis@gmail.com



Charles Rutenberg Realty, Inc.
THE STANDARD OF EXCELLENCE

Rooms

Room type	Dimensions	Level	Length	Width
Living Room	21x13	First	13	21
Kitchen	12x9	First	9	12
Dining Room	9x10	First	10	9
Florida Room	12x18	First	18	12
Primary Bedroom	14x12	First	12	14
Bedroom 2	10x16	First	16	10
Bedroom 3	13x10	First	10	13
Balcony/Porch/Lanai	12x20	First	20	12

Amenities & Features



Call us now
Phone: 727-888-3292
Email: RealtorCandis@gmail.com



Waterfront available: No

AttachedGarageYN: Yes

PoolPrivateYN: Yes

WindowFeatures: Blinds, Shades

PoolFeatures: Above Ground

Features: Ceiling Fans(s), Eat-in Kitchen, Primary Bedroom Main Floor, Solid Surface Counters, Solid Wood Cabinets, Split Bedroom, Thermostat, Window Treatments

GarageYN: Yes

FireplaceYN: No

Cooling: Central Air

ExteriorFeatures: Garden, Lighting, Other, Rain Gutters

Utilities: Public

Amenities: Dishwasher, Disposal, Dryer, Electric Water Heater, Microwave, Refrigerator, Washer

Building Details

ArchitecturalStyle: Florida, Ranch

Heating: Electric

Roof: Shingle

NewConstructionYN: No

Exterior material: Block

Parking: Garage Door Opener

Miscellaneous

Ownership: Fee Simple

Occupant Type: Owner

Showing Requirements: See Remarks, ShowingTime



Call us now

Phone: 727-888-3292

Email: RealtorCandis@gmail.com



Charles Rutenberg Realty, Inc.
THE STANDARD OF EXCELLENCE