

# 5830 PORTSMOUTH DRIVE TAMPA FL 33615

<https://candiscarmichael.com>

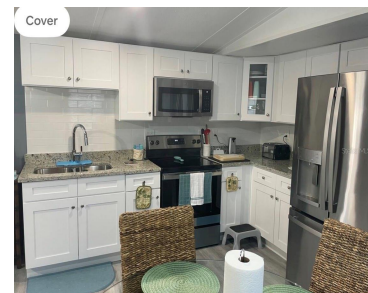

If you've been dreaming of an affordable waterfront property with direct access to the Gulf, this is the opportunity you've been waiting for. This beautifully updated 3-bedroom, 2-bathroom manufactured home sits on a 49-foot saltwater canal lot with direct access to Rocky Creek, Tampa Bay, and the Gulf of Mexico—offering the perfect setup for boating, [...]

- 3 beds
- 2 baths
- Residential
- Manufactured Home
- Active
- 924 sq ft



## Courtesy of

**Listing Office:** KELLER WILLIAMS REALTY- PALM H  
**Status:** Active

**Office ID:** MFR260010721  
**MLS ID:** MFRTB8505360



### Call us now

Phone: 727-888-3292  
Email: [RealtorCandis@gmail.com](mailto:RealtorCandis@gmail.com)



---

## Description

**Virtual Tour:** <https://www.propertypanorama.com/instaview/stellar/TB8505360>

---

## Basics

**Bathrooms Full:** 2

**Category:** Manufactured Home

**Bedrooms:** 3 beds

**Half baths:** 0 half baths

**Area, sq ft:** 924 sq ft

**Year built:** 2001

**ListOfficeName:** KELLER WILLIAMS REALTY- PALM H

**Date added:** Added 2 hours ago

**Type:** Residential

**Bathrooms:** 2 baths

**Floors:** 1 floor

**Lot size, sq ft:** 5000 sq ft

**SubdivisionName:** ESSEX DOWNS

**ListAOR:** mfrmls

---

## Location Details

**Township:** 28

**Elementary School:** Bay Crest-HB

**High School:** Alonso-HB

**Road Surface Type:** Asphalt

**Middle Or Junior School:** Davidsen-HB

---

## Property Features



### Call us now

Phone: 727-888-3292

Email: [RealtorCandis@gmail.com](mailto:RealtorCandis@gmail.com)



Charles Rutenberg Realty, Inc.  
THE STANDARD OF EXCELLENCE

**Interior Features:** Ceiling Fans(s)

**Flooring:** Wood

**Waterfront YN:** Yes

**Exterior Features:** Other

**Utilities:** BB/HS Internet Available, Cable Available, Electricity Connected, Water Connected

**Sewer:** Public Sewer

**Heating:** Central, Electric

**Appliances:** Microwave, Range, Refrigerator, Washer

**Laundry Features:** Common Area

**Waterfront Features:** Canal Front

**Roof:** Metal

**Water Source:** Public

**Cooling:** Central Air

**Furnished:** Furnished

---

## Property Details

**Subdivision Name:** ESSEX DOWNS

**Levels:** One

**Foundation Details:** Crawlspace

**Listing Terms:** Cash, Conventional

**Parcel Number:** U-34-28-17-0BS-000003-00072.0

**Direction Faces:** West

**Construction Materials:** Metal Siding, Frame

---

## Fees&Taxes

**Tax Year:** 2025

**Tax Legal Description:** ESSEX DOWNS LOT 72 BLOCK 3

**Tax Annual Amount:** \$3,531

**Tax Lot:** 72

---

## Rooms



**Call us now**

Phone: 727-888-3292

Email: [RealtorCandis@gmail.com](mailto:RealtorCandis@gmail.com)



Charles Rutenberg Realty, Inc.  
THE STANDARD OF EXCELLENCE

Room type	Dimensions	Level	Length	Width
Living Room	13x13	First	13	13
Kitchen	10x13	First	13	10
Primary Bedroom	13x13	First	13	13
Bedroom 2	10x7	First	7	10
Bedroom 3	9x8	First	8	9

## Amenities & Features

**Waterfront available:** Yes **GarageYN:** No

**AttachedGarageYN:** No **FireplaceYN:** No

**PoolPrivateYN:** No **Cooling:** Central Air

**ExteriorFeatures:** Other **Utilities:** BB/HS Internet Available, Cable Available, Electricity Connected, Water Connected

**Features:** Ceiling Fans(s) **Amenities:** Microwave, Range, Refrigerator, Washer

## Building Details

**NewConstructionYN:** No

**Exterior material:** Frame, Metal Siding

**Heating:** Central, Electric

**Roof:** Metal

## Miscellaneous



**Call us now**

Phone: 727-888-3292

Email: [RealtorCandis@gmail.com](mailto:RealtorCandis@gmail.com)



Charles Rutenberg Realty, Inc.  
THE STANDARD OF EXCELLENCE

**Ownership:** Fee Simple

**Occupant Type:** Vacant

**Showing Requirements:** ShowingTime



**Call us now**

Phone: 727-888-3292

Email: [RealtorCandis@gmail.com](mailto:RealtorCandis@gmail.com)



Charles Rutenberg Realty, Inc.  
THE STANDARD OF EXCELLENCE