

5817 11TH AVENUE GULFPORT FL 33707

<https://candiscarmichael.com>

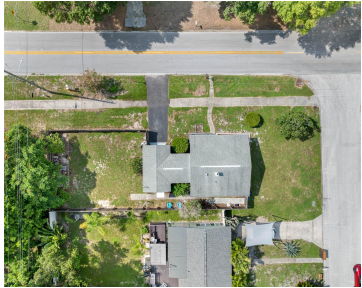
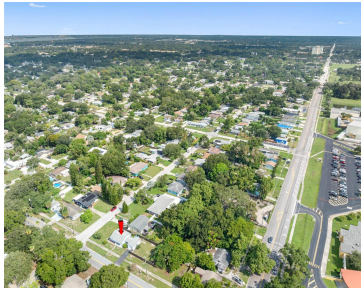

High and dry and no damage after hurricanes Helene and Milton! ***Our Preferred lender is offering a 1 Point Interest Rate Buy-down at zero cost to the buyer!**** This adorable 2 bedroom, 1 bath home with a 1 car garage is ready for a new owner. Situated on a generous sized corner lot in the [...]

- 2 beds
- 1 bath
- Residential
- Single Family Residence
- Active
- 850 sq ft

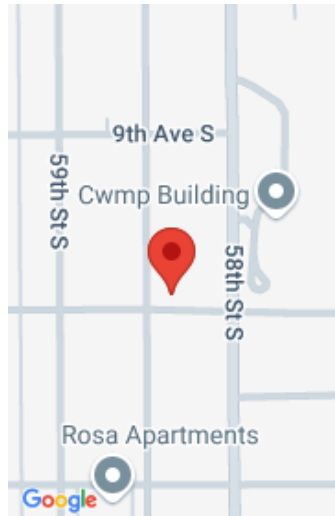

Call us now

Phone: 727-888-3292

Email: RealtorCandis@gmail.com



Courtesy of

Listing Office: CHARLES RUTENBERG REALTY INC

Status: Active

Office ID: MFR260000779

MLS ID: MFRT3549117

Description

Virtual Tour: <https://youtu.be/2Wj1tf5o2No>

Basics

Bathrooms Full: 1

Category: Single Family Residence

Bedrooms: 2 beds

Half baths: 0 half baths

Lot size, sq ft: 6669 sq ft

SubdivisionName: PASADENA ESTATES SEC H

GarageSpaces: 1

Date added: Added 4 months ago

Type: Residential

Bathrooms: 1 bath

Area, sq ft: 850 sq ft

Year built: 1955

ListOfficeName: CHARLES RUTENBERG REALTY INC

ListAOR: mfrmls

Location Details

Township: 31

Elementary School: Bear Creek Elementary-PN

High School: Boca Ciega High-PN

Road Surface Type: Paved

Middle Or Junior School: Azalea Middle-PN

Property Features



Call us now

Phone: 727-888-3292

Email: RealtorCandis@gmail.com



Charles Rutenberg Realty, Inc.
THE STANDARD OF EXCELLENCE

Interior Features: Ceiling Fans(s), Primary Bedroom Main Floor, Thermostat, Window Treatments

Flooring: Laminate, Linoleum, Tile

Garage YN: Yes

Garage Spaces: 1

Exterior Features: Private Mailbox, Sidewalk

Roof: Shingle

Water Source: Public

Cooling: Central Air

Lot Features: Corner Lot

Appliances: Dryer, Range, Refrigerator, Washer

Laundry Features: In Garage

Attached Garage YN: Yes

Pets Allowed: Yes

Fencing: Fenced

Utilities: Cable Available, Electricity Connected, Public, Sewer Connected, Water Connected

Sewer: Public Sewer

Heating: Central

Property Details

Subdivision Name: PASADENA ESTATES SEC H

Levels: One

Foundation Details: Slab

Listing Terms: Cash, Conventional, FHA, VA Loan

Parcel Number: 29-31-16-67266-067-0130

Direction Faces: South

Construction Materials: Wood Frame

Fees&Taxes

Tax Year: 2023

Tax Annual Amount: \$408

Tax Legal Description: PASADENA ESTATES SEC H BLK 67, LOT 13

Tax Lot: 13

Rooms



Call us now

Phone: 727-888-3292

Email: RealtorCandis@gmail.com



Charles Rutenberg Realty, Inc.
THE STANDARD OF EXCELLENCE

Room type	Dimensions	Level	Length	Width
Kitchen	12x9	First	9	12
Living Room	14x13	First	13	14
Dining Room	12x11	First	11	12
Bedroom 1	11x10	First	10	11
Primary Bedroom	11x15	First	15	11

Amenities & Features

Waterfront available: No

AttachedGarageYN: Yes

PoolPrivateYN: No

ExteriorFeatures: Private Mailbox, Sidewalk

Features: Ceiling Fans(s), Primary Bedroom Main Floor, Thermostat, Window Treatments

GarageYN: Yes

FireplaceYN: No

Cooling: Central Air

Utilities: Cable Available, Electricity Connected, Public, Sewer Connected, Water Connected

Amenities: Dryer, Range, Refrigerator, Washer

Building Details

NewConstructionYN: No

Exterior material: Wood Frame

Heating: Central

Roof: Shingle

Miscellaneous



Call us now

Phone: 727-888-3292

Email: RealtorCandis@gmail.com



Charles Rutenberg Realty, Inc.
THE STANDARD OF EXCELLENCE

Ownership: Fee Simple

Other Structures: Shed(s)

Occupant Type: Owner

Showing Requirements: ShowingTime



Call us now

Phone: 727-888-3292

Email: RealtorCandis@gmail.com



Charles Rutenberg Realty, Inc.
THE STANDARD OF EXCELLENCE