5602 ROCKFIELD LOOP VALRICO FL 33596

https://candiscarmichael.com

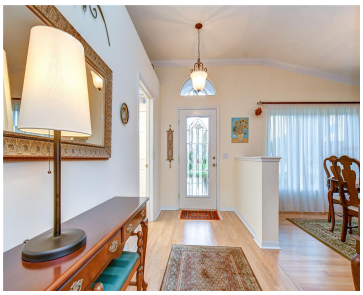

Perfectly positioned on a beautifully landscaped corner homesite overlooking the 6th fairway, this beautifully maintained pool home offers the rare opportunity to enjoy golf course views, exceptional curb appeal, and the sought-after lifestyle of River Hills, one of Tampa Bay's premier gated golf course communities. From the moment you arrive, manicured landscaping, a beautiful brick [...]

- 3 beds
- 2 baths
- Residential
- Single Family Residence
- Active
- 1515 sq ft

Courtesy of

Listing Office: KELLER WILLIAMS SOUTH TAMPA

Office ID: MFR773203

Status: Active

MLS ID: MFRTB8535499

Call us now

Phone: 727-888-3292

Email: RealtorCandis@gmail.com

Charles Rutenberg Realty, Inc
THE STANDARD OF EXCELLENCE

Description

Virtual Tour: my.matterport.com/show/?m=ZKPPVxc6iui&mls=1

Basics

Bathrooms Full: 2

Category: Single Family Residence

Bedrooms: 3 beds

Half baths: 0 half baths

Area, sq ft: 1515 sq ft

Year built: 1997

SubdivisionName: RIVER HILLS COUNTRY CLUB PARCE

GarageSpaces: 2

Date added: Added 1 hour ago

Type: Residential

Bathrooms: 2 baths

Floors: 1 floor

Lot size, sq ft: 9900 sq ft

View: Pool

ListOfficeName: KELLER WILLIAMS SOUTH TAMPA

ListAOR: mfrmls

Location Details

Township: 30

Elementary School: Lithia Springs-HB

High School: Newsome-HB

Road Surface Type: Asphalt, Paved

Middle Or Junior School: Randall-HB

Property Features

Call us now

Phone: 727-888-3292

Email: RealtorCandis@gmail.com

Charles Rutenberg Realty, Inc

THE STANDARD OF EXCELLENCE

Interior Features: Cathedral Ceiling(s), Ceiling Fans(s), Crown Molding, Eat-in Kitchen, High Ceilings, Kitchen/Family Room Combo, Open Floorplan, Primary Bedroom Main Floor, Split Bedroom, Stone Counters, Thermostat, Walk-In Closet(s), Window Treatments

Appliances: Dishwasher, Disposal, Electric Water Heater, Microwave, Range, Refrigerator

Flooring: Carpet, Wood

Laundry Features: Inside, Laundry Room

Patio And Porch Features: Rear Porch, Screened

Pool Private YN: Yes

Pool Features: Gunite, In Ground, Screen Enclosure

Parking Features: Driveway, Garage Door Opener

Garage YN: Yes

Attached Garage YN: Yes

Garage Spaces: 2

Pets Allowed: Yes

Exterior Features: Private Entrance, Private Mailbox, Sidewalk

Roof: Shingle

Security Features: Gated Community, Secured Garage/Parking, Smoke Detector(s)

Window Features: Shutters

Architectural Style: Florida

Utilities: Cable Available, Electricity Connected, Fiber Optics, Fire Hydrant, Phone Available, Public, Sewer Connected, Underground Utilities, Water Connected

Vegetation: Mature Landscaping

View: Pool

Water Source: Public

Sewer: Public Sewer

Cooling: Central Air

Heating: Central, Electric

Furnished: Unfurnished

Lot Features: In County, Landscaped, Level, Near Golf Course, Sidewalk, Paved, Private

Property Details

Subdivision Name: RIVER HILLS COUNTRY CLUB PARCE

Parcel Number: U-03-30-21-34V-000032-00015.0

Levels: Two

Direction Faces: South

Foundation Details: Slab

Construction Materials: Block, Stucco

Listing Terms: Cash, Conventional, FHA, VA Loan

Property Condition: Completed

Association Information

Call us now

Phone: 727-888-3292

Email: RealtorCandis@gmail.com

Charles Rutenberg Realty, Inc
THE STANDARD OF EXCELLENCE

Association YN: Yes

Association Fee: 670

Association Fee Frequency: Quarterly

Association Fee Includes: Guard - 24 Hour, Pool, Maintenance Grounds, Management, Private Road, Recreational Facilities, Security

Community Features: Clubhouse, Deed Restrictions, Dog Park, Fitness Center, Gated Community - Guard, Golf Carts OK, Golf, Park, Playground, Pool, Restaurant, Sidewalks, Tennis Court(s), Street Lights

Fees&Taxes

Tax Year: 2025

Tax Annual Amount: $528

Tax Legal Description: RIVER HILLS COUNTRY CLUB PARCEL 14 PHASE I LOT 15 BLOCK 32

Tax Lot: 15

Rooms

Call us now

Phone: 727-888-3292

Email: RealtorCandis@gmail.com

Charles Rutenberg Realty, Inc
THE STANDARD OF EXCELLENCE

Room type	Dimensions	Level	Length	Width
Dining Room	11x10	First	10	11
Great Room	16x14	First	14	16
Kitchen	11x10	First	10	11
Dinette	9x7	First	7	9
Primary Bedroom	14x11	First	11	14
Bedroom 2	10x9	First	9	10
Bedroom 3	10x9	First	9	10

Amenities & Features

Call us now

Phone: 727-888-3292

Email: RealtorCandis@gmail.com

Charles Rutenberg Realty, Inc

THE STANDARD OF EXCELLENCE

Waterfront available: No

AttachedGarageYN: Yes

PoolPrivateYN: Yes

Security Features: Gated Community, Secured Garage/Parking, Smoke Detector(s)

WindowFeatures: Shutters

PoolFeatures: Gunite, In Ground, Screen Enclosure

Features: Cathedral Ceiling(s), Ceiling Fans(s), Crown Molding, Eat-in Kitchen, High Ceilings, Kitchen/Family Room Combo, Open Floorplan, Primary Bedroom Main Floor, Split Bedroom, Stone Counters, Thermostat, Walk-In Closet(s), Window Treatments

GarageYN: Yes

FireplaceYN: No

Cooling: Central Air

CommunityFeatures: Clubhouse, Deed Restrictions, Dog Park, Fitness Center, Gated Community - Guard, Golf Carts OK, Golf, Park, Playground, Pool, Restaurant, Sidewalks, Tennis Court(s), Street Lights

ExteriorFeatures: Private Entrance, Private Mailbox, Sidewalk

Utilities: Cable Available, Electricity Connected, Fiber Optics, Fire Hydrant, Phone Available, Public, Sewer Connected, Underground Utilities, Water Connected

Amenities: Dishwasher, Disposal, Electric Water Heater, Microwave, Range, Refrigerator

Building Details

ArchitecturalStyle: Florida

Heating: Central, Electric

Roof: Shingle

NewConstructionYN: No

Exterior material: Block, Stucco

Parking: Driveway, Garage Door Opener

Miscellaneous

Ownership: Fee Simple

Other Equipment: Private Entrance

Occupant Type: Vacant

Showing Requirements: Supra Lock Box, Contact Call Center, Lock Box Electronic, See Remarks, ShowingTime

Call us now

Phone: 727-888-3292

Email: RealtorCandis@gmail.com

Charles Rutenberg Realty, Inc
THE STANDARD OF EXCELLENCE