550 WINDMEADOWS STREET ALTAMONTE SPRINGS FL 32701

https://candiscarmichael.com

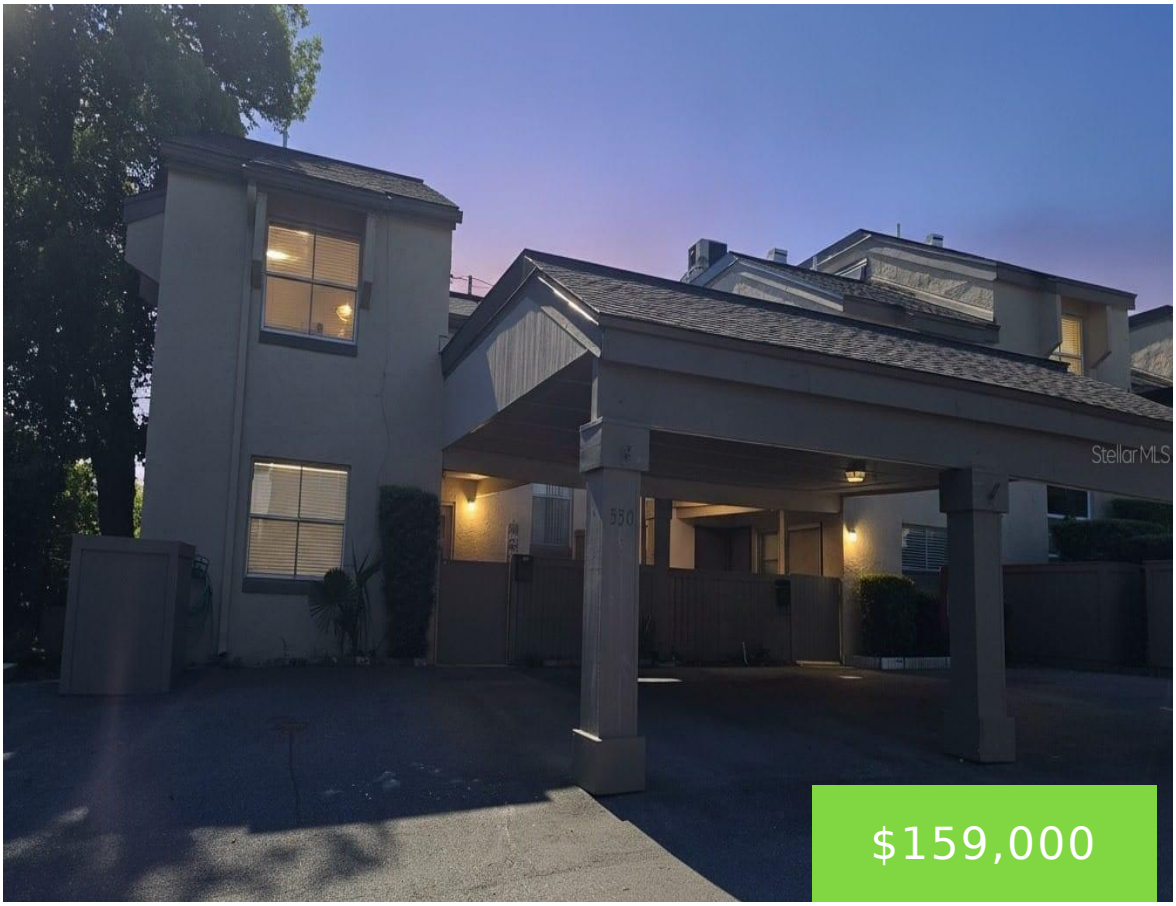







Welcome home to this beautifully updated two-bedroom, two and a half-bath 55+ condo community in the heart of Altamonte Springs! This light-filled residence features cathedral ceilings and an abundance of windows that create an open, airy atmosphere throughout. The stunning remodeled kitchen is the heart of the home, showcasing elegant granite countertops, stainless steel appliances, [...]

- 2 beds
- 3 baths
- Residential
- Condominium
- Active
- 1404 sq ft

Courtesy of

Listing Office: EXP REALTY LLC

Office ID: MFR261010944

Status: Active

MLS ID: MFRO6422421

Call us now

Phone: 727-888-3292

Email: RealtorCandis@gmail.com

Charles Rutenberg Realty, Inc
THE STANDARD OF EXCELLENCE

Description

Virtual Tour: https://www.propertypanorama.com/instaview/stellar/O6422421

Basics

Unit Number: 550
Bathrooms Full: 2
Bathrooms Half: 1
Date added: Added 13 hours ago
Category: Condominium
Type: Residential
Bedrooms: 2 beds
Bathrooms: 3 baths
Half baths: 1 half bath
Floors: 2 floors
Area, sq ft: 1404 sq ft
Lot size, sq ft: 4356 sq ft
Year built: 1972
UnitNumber: 550
View: Tennis Court
SubdivisionName: WINDMEADOWS VILLAGE 4
ListOfficeName: EXP REALTY LLC
ListAOR: mfrmls

Location Details

Township: 21
Road Surface Type: Asphalt

Property Features

Call us now

Phone: 727-888-3292
Email: RealtorCandis@gmail.com

Charles Rutenberg Realty, Inc
THE STANDARD OF EXCELLENCE

Interior Features: Cathedral Ceiling(s), Ceiling Fans(s), High Ceilings, Split Bedroom, Vaulted Ceiling(s)

Appliances: Dishwasher, Microwave, Range, Refrigerator

Flooring: Carpet, Tile

Laundry Features: Inside, Laundry Room

Patio And Porch Features: Covered, Rear Porch

Parking Features: Covered

Carport YN: Yes

Carport Spaces: 1

Pets Allowed: Dogs OK

Exterior Features: Lighting, Private Mailbox

Roof: Shingle

Window Features: Skylight(s), Blinds

Architectural Style: Contemporary, Courtyard

Utilities: Cable Connected, Electricity Connected

View: Tennis Court

Water Source: Public

Sewer: Public Sewer

Cooling: Central Air

Heating: Central

Furnished: Unfurnished

Property Details

Subdivision Name: WINDMEADOWS VILLAGE 4

Parcel Number: 13-21-29-515-0000-5500

Levels: Two

Direction Faces: West

Foundation Details: Slab

Construction Materials: Block, Stucco

Listing Terms: Cash, Conventional

Association Information

Association YN: Yes

Association Fee Includes: Cable TV, Pool, Insurance, Internet, Sewer, Trash, Water

Association Amenities: Clubhouse, Pool

Community Features: Clubhouse, Pool

Fees&Taxes

Call us now

Phone: 727-888-3292

Email: RealtorCandis@gmail.com

Charles Rutenberg Realty, Inc

THE STANDARD OF EXCELLENCE

Tax Year: 2025

Tax Annual Amount: $2,717

Tax Legal Description: UNIT 550 WINDMEADOWS VILLAGE NO 4 ORB 960 PG 488

Tax Lot: 5500

Rooms

Room type	Dimensions	Level	Length	Width
Kitchen	10x13	First	13	10
Dining Room	10x12	First	12	10
Living Room	11x16	First	16	11
Primary Bedroom	13x11	Second	11	13
Bedroom 2	10x11	Second	11	10
Balcony/Porch/Lanai	6x11	First	11	6

Amenities & Features

Waterfront available: No

AttachedGarageYN: No

PoolPrivateYN: No

CommunityFeatures: Clubhouse, Pool

ExteriorFeatures: Lighting, Private Mailbox

Features: Cathedral Ceiling(s), Ceiling Fans(s), High Ceilings, Split Bedroom, Vaulted Ceiling(s)

GarageYN: No

FireplaceYN: No

Cooling: Central Air

WindowFeatures: Skylight(s), Blinds

Utilities: Cable Connected, Electricity Connected

Amenities: Dishwasher, Microwave, Range, Refrigerator

Call us now

Phone: 727-888-3292

Email: RealtorCandis@gmail.com

Charles Rutenberg Realty, Inc

THE STANDARD OF EXCELLENCE

Building Details

ArchitecturalStyle: Contemporary, Courtyard

Heating: Central

Roof: Shingle

NewConstructionYN: No

Exterior material: Block, Stucco

Parking: Covered

Miscellaneous

Ownership: Fee Simple

Occupant Type: Owner

Showing Requirements: Sentri Lock Box, ShowingTime

Call us now

Phone: 727-888-3292

Email: RealtorCandis@gmail.com

Charles Rutenberg Realty, Inc

THE STANDARD OF EXCELLENCE