

5420 BAPTIST CHURCH ROAD TAMPA FL 33610

<https://candiscarmichael.com>

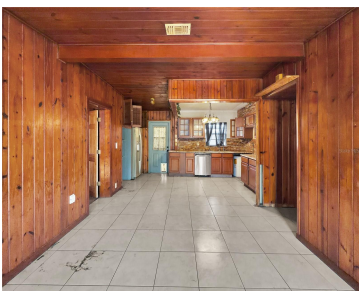

AMAZING HOME PROJECT OPPORTUNITY! Whether you're an investor searching for your next value-add property or a homeowner ready to turn a house into your dream home, this centrally located gem in Tampa's desirable 33610 area is full of potential. Offering easy access to major interstates, shopping, dining, and everyday conveniences, the location truly delivers. This [...]

- 3 beds
- 2 baths
- Residential
- Single Family Residence
- Active
- 1074 sq ft



Courtesy of

**Listing Office:** REAL BROKER, LLC

**Status:** Active

**Office ID:** MFR805521714

**MLS ID:** MFRTB8460026



Call us now

Phone: 727-888-3292  
Email: [RealtorCandis@gmail.com](mailto:RealtorCandis@gmail.com)



---

## Description

**Virtual Tour:** <https://www.propertypanorama.com/instaview/stellar/TB8460026>

---

## Basics

**Bathrooms Full:** 2

**Category:** Single Family Residence

**Bedrooms:** 3 beds

**Half baths:** 0 half baths

**Area, sq ft:** 1074 sq ft

**Year built:** 1960

**ListOfficeName:** REAL BROKER, LLC

**Date added:** Added 4 hours ago

**Type:** Residential

**Bathrooms:** 2 baths

**Floors:** 1 floor

**Lot size, sq ft:** 8240 sq ft

**SubdivisionName:** STATE HWY FARMS

**ListAOR:** mfrmls

---

## Location Details

**Township:** 29

**Road Surface Type:** Asphalt

---

## Property Features

**Interior Features:** Thermostat

**Appliances:** None

**Flooring:** Carpet, Laminate, Tile

**Laundry Features:** None

**Pets Allowed:** Cats OK, Dogs OK

**Exterior Features:** None

**Roof:** Shingle

**Utilities:** Cable Available, Electricity Available, Water Available

**Water Source:** Public

**Sewer:** Septic Tank

**Cooling:** Central Air

**Heating:** Central

**Furnished:** Unfurnished



**Call us now**

Phone: 727-888-3292

Email: [RealtorCandis@gmail.com](mailto:RealtorCandis@gmail.com)



Charles Rutenberg Realty, Inc.  
THE STANDARD OF EXCELLENCE

# Property Details

**Subdivision Name:** STATE HWY FARMS

**Levels:** One

**Foundation Details:** Slab

**Listing Terms:** Cash, Conventional

**Parcel Number:** U-06-29-20-1MG-000000-00057.3

**Direction Faces:** East

**Construction Materials:** Block, Concrete, Stucco

# Fees&Taxes

**Tax Year:** 2024

**Tax Annual Amount:** \$696

**Tax Lot:** 57

**Tax Legal Description:** STATE HIGHWAY FARMS LOT BEG 243.45 FT N OF SE COR OF LOT 57 AND RUN W 128.26 FT N 80 FT E 128.61 FT AND S 80 FT TO BEG LESS E 25 FT FOR RD

# Rooms

Room type	Level
Kitchen	First
Living Room	First
Primary Bedroom	First

# Amenities & Features

**Waterfront available:** No **GarageYN:** No

**AttachedGarageYN:** No **FireplaceYN:** No

**PoolPrivateYN:** No **Cooling:** Central Air

**ExteriorFeatures:** None **Utilities:** Cable Available, Electricity Available, Water Available

**Features:** Thermostat **Amenities:** None

---

## Building Details

**NewConstructionYN:** No

**Heating:** Central

**Exterior material:** Block, Concrete, Stucco

**Roof:** Shingle

---

## Miscellaneous

**Ownership:** Fee Simple **Occupant Type:** Vacant

**Other Equipment:** None **Showing Requirements:** Combination Lock Box, ShowingTime



**Call us now**

Phone: 727-888-3292

Email: [RealtorCandis@gmail.com](mailto:RealtorCandis@gmail.com)



Charles Rutenberg Realty, Inc.  
THE STANDARD OF EXCELLENCE