

5411 DELPHI HILLS CIRCLE LAKELAND FL 33812

<https://candiscarmichael.com>

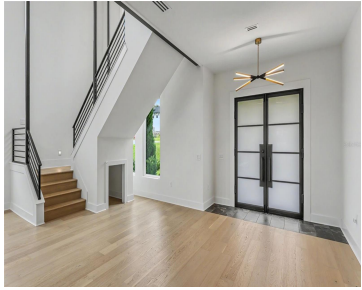
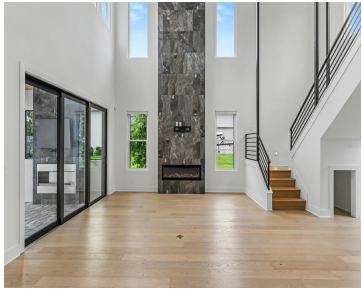

Welcome to The Innovator by Hulbert Homes — a stunning custom-built luxury pool home completed in 2024 and ideally situated within the gated community of Delphi Hills in South Lakeland. Blending exceptional craftsmanship, innovative design, and elevated finishes throughout, this 4-bedroom, 3.5-bath residence offers refined Florida living across three impressive levels connected by a private [...]

- 4 beds
- 4 baths
- Residential
- Single Family Residence
- Active
- 3993 sq ft



Courtesy of

Listing Office: EXP REALTY LLC

Status: Active

Office ID: MFR261010944

MLS ID: MFRL4961732



Call us now

Phone: 727-888-3292

Email: RealtorCandis@gmail.com



Description

Virtual Tour: <https://youtu.be/ayjMWRlKncI>

Basics

Bathrooms Full: 3

Date added: Added 2 hours ago

Type: Residential

Bathrooms: 4 baths

Floors: 3 floors

Lot size, sq ft: 16392 sq ft

SubdivisionName: DELPHI HILLS

GarageSpaces: 3

Bathrooms Half: 1

Category: Single Family Residence

Bedrooms: 4 beds

Half baths: 1 half bath

Area, sq ft: 3993 sq ft

Year built: 2024

ListOfficeName: EXP REALTY LLC

ListAOR: mfrmls

Location Details

Township: 29

Road Responsibility: Private Maintained Road

Middle Or Junior School: Lakeland Highlands
Middl

Road Surface Type: Paved

Elementary School: Highland Grove Elem

High School: George Jenkins High

Property Features



Call us now

Phone: 727-888-3292

Email: RealtorCandis@gmail.com



Charles Rutenberg Realty, Inc.
THE STANDARD OF EXCELLENCE

Interior Features: Ceiling Fans(s), Elevator, High Ceilings, Kitchen/Family Room Combo, Open Floorplan, Other, PrimaryBedroom Upstairs, Solid Wood Cabinets, Stone Counters, Vaulted Ceiling(s), Walk-In Closet(s), Window Treatments

Flooring: Brick, Ceramic Tile, Wood

Patio And Porch Features: Covered, Front Porch, Rear Porch, Screened

Pool Features: Gunite, In Ground, Salt Water, Screen Enclosure

Fireplace Features: Electric, Gas, Living Room, Outside

Garage YN: Yes

Garage Spaces: 3

Exterior Features: Balcony, Lighting, Sliding Doors

Roof: Metal

Window Features: Double Pane Windows, Shades

Utilities: BB/HS Internet Available, Cable Available, Electricity Connected, Natural Gas Connected, Public, Underground Utilities, Water Connected

Water Source: Public

Cooling: Central Air

Furnished: Unfurnished

Appliances: Convection Oven, Dishwasher, Gas Water Heater, Microwave, Other, Range, Range Hood, Refrigerator, Tankless Water Heater, Wine Refrigerator

Laundry Features: Electric Dryer Hookup, In Kitchen, Laundry Room, Upper Level, Washer Hookup

Pool Private YN: Yes

Spa Features: In Ground

Parking Features: Driveway, Garage Door Opener, Oversized, Parking Pad

Attached Garage YN: Yes

Pets Allowed: Yes

Fencing: Fenced, Other

Security Features: Security System, Smoke Detector(s)

Architectural Style: Contemporary

Vegetation: Trees/Landscaped

Sewer: Septic Tank

Heating: Central, Electric

Lot Features: Cleared, In County, Landscaped, Level, Sidewalk, Paved

Property Details

Subdivision Name: DELPHI HILLS

Levels: Three Or More

Foundation Details: Slab

Listing Terms: Cash, Conventional, FHA, VA Loan

Parcel Number: 24-29-09-280036-000690

Direction Faces: West

Construction Materials: Block, Stucco, Frame



Call us now

Phone: 727-888-3292

Email: RealtorCandis@gmail.com



Charles Rutenberg Realty, Inc.
THE STANDARD OF EXCELLENCE

Association Information

Association YN: Yes

Association Fee Frequency: Annually

Association Fee: 1850

Association Fee Includes:
Common Area Taxes, Maintenance
Grounds

Community Features: Community Mailbox, Deed
Restrictions, Dog Park, Gated Community - No Guard,
Street Lights

Fees&Taxes

Tax Year: 2025

Tax Annual Amount: \$13,397

Tax Legal Description: DELPHI HILLS PB 186 PG 38-40 LOT
69

Tax Lot: 000690

Rooms



Call us now

Phone: 727-888-3292

Email: RealtorCandis@gmail.com



Charles Rutenberg Realty, Inc.
THE STANDARD OF EXCELLENCE

Room type	Dimensions	Level	Length	Width
Great Room	22x27	First	27	22
Kitchen	15x22	First	22	15
Primary Bedroom	17x22	Second	22	17
Primary Bathroom	13x26	Second	26	13
Bedroom 2	11x12	Second	12	11
Bedroom 3	11x12	Second	12	11
Loft	10x14	Second	14	10
Laundry	7x13	Second	13	7
Bonus Room	25x28	Third	28	25
Bedroom 4	12x14	Third	14	12
Bathroom 3		First		
Balcony/Porch/Lanai	15x26	First	26	15

Amenities & Features



Call us now

Phone: 727-888-3292

Email: RealtorCandis@gmail.com



Charles Rutenberg Realty, Inc.
THE STANDARD OF EXCELLENCE

Waterfront available: No

AttachedGarageYN: Yes

PoolPrivateYN: Yes

Spa Features: In Ground

CommunityFeatures: Community Mailbox, Deed Restrictions, Dog Park, Gated Community - No Guard, Street Lights

ExteriorFeatures: Balcony, Lighting, Sliding Doors

Utilities: BB/HS Internet Available, Cable Available, Electricity Connected, Natural Gas Connected, Public, Underground Utilities, Water Connected

Amenities: Convection Oven, Dishwasher, Gas Water Heater, Microwave, Other, Range, Range Hood, Refrigerator, Tankless Water Heater, Wine Refrigerator

GarageYN: Yes

FireplaceYN: No

Cooling: Central Air

Security Features: Security System, Smoke Detector(s)

WindowFeatures: Double Pane Windows, Shades

PoolFeatures: Gunite, In Ground, Salt Water, Screen Enclosure

Features: Ceiling Fans(s), Electric, Elevator, Gas, High Ceilings, Kitchen/Family Room Combo, Living Room, Open Floorplan, Other, Outside, PrimaryBedroom Upstairs, Solid Wood Cabinets, Stone Counters, Vaulted Ceiling(s), Walk-In Closet(s), Window Treatments

Building Details

ArchitecturalStyle: Contemporary **NewConstructionYN:** No

Heating: Central, Electric

Exterior material: Block, Frame, Stucco

Roof: Metal

Parking: Driveway, Garage Door Opener, Oversized, Parking Pad

Miscellaneous

Ownership: Fee Simple

Occupant Type: Vacant

Other Equipment: Irrigation Equipment

Showing Requirements: Appointment Only, Lock Box Electronic, See Remarks, ShowingTime



Call us now

Phone: 727-888-3292

Email: RealtorCandis@gmail.com



Charles Rutenberg Realty, Inc.
THE STANDARD OF EXCELLENCE