

5404 BAY BOULEVARD PORT RICHEY FL 34668

https://candiscarmichael.com

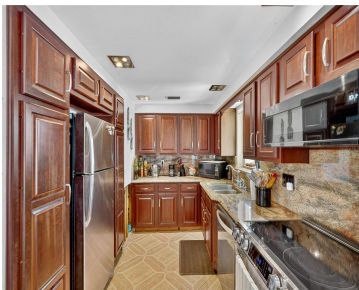

\$368,000



An exceptional waterfront retreat on Miller’s Bayou awaits you at 5404 Bay Boulevard, offering Gulf access and a coveted Florida lifestyle. Fully updated, this 3-bedroom, 2-bathroom canal-front home features a private dock and two boat lifts, ideal for the avid boater or angler. Step inside to discover a freshly remodeled interior featuring a extra room, [...]

- 3 beds
- 2 baths
- Residential
- Single Family Residence
- Active
- 1715 sq ft



Courtesy of

Listing Office: BEYCOME OF FLORIDA LLC

Status: Active

Office ID: MFR279508652

MLS ID: MFRO6355910



Call us now

Phone: 727-888-3292
Email: RealtorCandis@gmail.com



Basics

Bathrooms Full: 2

Category: Single Family Residence

Bedrooms: 3 beds

Half baths: 0 half baths

Lot size, sq ft: 9000 sq ft

SubdivisionName: MARTHA VINEYARD **ListOfficeName:** BEYCOME OF FLORIDA LLC

ListAOR: mfrmls

Date added: Added 12 hours ago

Type: Residential

Bathrooms: 2 baths

Area, sq ft: 1715 sq ft

Year built: 1974

Location Details

Township: 25

Road Surface Type: Paved

Property Features

Interior Features: Ceiling Fans(s), High Ceilings, Open Floorplan, Primary Bedroom Main Floor

Flooring: Tile, Wood

Pool Private YN: Yes

Waterfront YN: Yes

Pets Allowed: Yes

Roof: Shingle

Water Source: Public

Cooling: Central Air

Furnished: Unfurnished

Appliances: Dishwasher, Dryer, Microwave, Refrigerator, Washer

Laundry Features: Inside

Pool Features: In Ground

Waterfront Features: Bayou

Exterior Features: Balcony, Rain Gutters, Sidewalk, Sliding Doors

Utilities: Public

Sewer: Public Sewer

Heating: Central

Property Details



Call us now

Phone: 727-888-3292

Email: RealtorCandis@gmail.com



Charles Rutenberg Realty, Inc.
THE STANDARD OF EXCELLENCE

Subdivision Name: MARTHA VINEYARD

Levels: One

Foundation Details: Slab

Listing Terms: Cash, Conventional, FHA, Other, VA Loan

Parcel Number: 16-25-29-006.0-000.00-019.0

Direction Faces: North

Construction Materials: Block, Concrete, Stucco

Property Condition: Completed

Fees&Taxes

Tax Year: 2024

Tax Annual Amount: \$2,527

Tax Legal Description: MARTHA VINEYARD UNIT 3 PB 6 PG 108 LOT 19 & WEST1/2 OF LOT 20 OR 3624 PG 645 OR 6146 PG 1625 & OR 8023 PG 1654

Tax Lot: 19

Rooms



Call us now

Phone: 727-888-3292

Email: RealtorCandis@gmail.com



Room type	Level
Primary Bedroom	First
Bedroom 2	First
Bedroom 3	First
Kitchen	First
Florida Room	First
Dining Room	First
Living Room	First
Utility Room	First

Amenities & Features

Waterfront available: Yes

AttachedGarageYN: No

PoolPrivateYN: Yes

ExteriorFeatures: Balcony, Rain Gutters, Sidewalk, Sliding Doors

Utilities: Public

Amenities: Dishwasher, Dryer, Microwave, Refrigerator, Washer

GarageYN: No

FireplaceYN: No

Cooling: Central Air

PoolFeatures: In Ground

Features: Ceiling Fans(s), High Ceilings, Open Floorplan, Primary Bedroom Main Floor



Call us now

Phone: 727-888-3292

Email: RealtorCandis@gmail.com



Charles Rutenberg Realty, Inc.
THE STANDARD OF EXCELLENCE

Building Details

NewConstructionYN: No

Exterior material: Block, Concrete, Stucco

Heating: Central

Roof: Shingle

Miscellaneous

Ownership: Fee Simple

Showing Requirements: Call Owner, See Remarks

Occupant Type: Owner



Call us now

Phone: 727-888-3292

Email: RealtorCandis@gmail.com



Charles Rutenberg Realty, Inc.
THE STANDARD OF EXCELLENCE