

520 PLOVER PLACE PALM HARBOR FL 34683

<https://candiscarmichael.com>

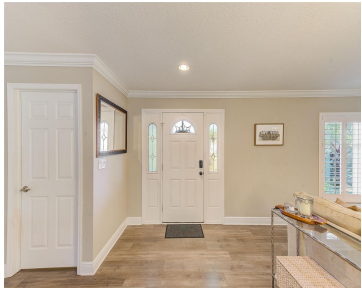

\$590,000



Welcome to 520 Plover Place, a stunningly upgraded residence nestled in the heart of Palm Harbor, FL. This immaculate 3-bedroom, 2-bathroom home boasts an array of high-end improvements and thoughtful touches, making it a standout property in this sought-after community. With over \$80,000 invested in upgrades over the past year, this home is move-in ready [...]

- 3 beds
- 2 baths
- Residential
- Single Family Residence
- Active
- 1861 sq ft

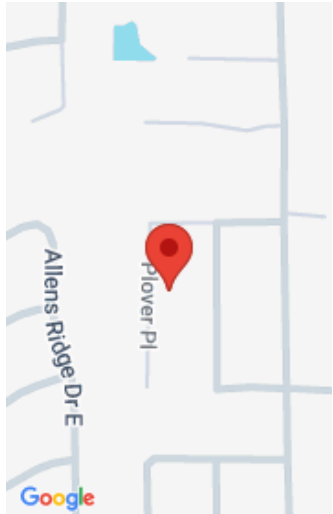

Call us now

Phone: 727-888-3292
Email: RealtorCandis@gmail.com



Courtesy of

Listing Office: FUTURE HOME REALTY INC

Status: Active

Office ID: MFR260011623

MLS ID: MFRTB8312828

Description

Virtual Tour:

<https://reel-estate-pix.aryeo.com/sites/520-plover-pl-palm-harbor-fl-34683-12349120/branded>

Basics

Bathrooms Full: 2

Category: Single Family Residence

Bedrooms: 3 beds

Half baths: 0 half baths

Area, sq ft: 1861 sq ft

Year built: 1989

SubdivisionName: PATTY ANN 1ST ADD

GarageSpaces: 2

Date added: Added 1 month ago

Type: Residential

Bathrooms: 2 baths

Floors: 1 floor

Lot size, sq ft: 8002 sq ft

View: Garden

ListOfficeName: FUTURE HOME REALTY INC

ListAOR: mfrmls

Location Details

Township: 28

Road Surface Type: Paved

Property Features



Call us now

Phone: 727-888-3292

Email: RealtorCandis@gmail.com



Charles Rutenberg Realty, Inc.
THE STANDARD OF EXCELLENCE

Interior Features: Open Floorplan, Primary Bedroom Main Floor, Solid Surface Counters, Split Bedroom, Stone Counters, Thermostat

Flooring: Carpet, Tile

Garage YN: Yes

Garage Spaces: 2

Exterior Features: Garden

Utilities: BB/HS Internet Available, Cable Connected, Electricity Connected, Phone Available, Public, Sewer Connected, Street Lights, Water Connected

Water Source: Public

Cooling: Central Air

Furnished: Unfurnished

Appliances: Cooktop, Dishwasher, Microwave, Refrigerator, Water Softener, Whole House R.O. System

Laundry Features: Inside

Attached Garage YN: Yes

Pets Allowed: Cats OK, Dogs OK

Roof: Tile

View: Garden

Sewer: Public Sewer

Heating: Central

Property Details

Subdivision Name: PATTY ANN 1ST ADD

Levels: Two

Foundation Details: Slab

Listing Terms: Cash, Conventional, FHA, VA Loan

Parcel Number: 01-28-15-67999-000-2270

Direction Faces: Southwest

Construction Materials: Stucco

Fees&Taxes

Tax Year: 2023

Tax Legal Description: PATTY ANN 1ST ADD LOT 227

Tax Annual Amount: \$8,499

Tax Lot: 227

Rooms



Call us now

Phone: 727-888-3292

Email: RealtorCandis@gmail.com



Charles Rutenberg Realty, Inc.
THE STANDARD OF EXCELLENCE

Room type	Dimensions	Level	Length	Width
Primary Bedroom	12x15	First	15	12
Kitchen	8x6	First	6	8
Living Room		First		

Amenities & Features

Waterfront available: No

AttachedGarageYN: Yes

PoolPrivateYN: No

ExteriorFeatures: Garden

Features: Open Floorplan, Primary Bedroom Main Floor, Solid Surface Counters, Split Bedroom, Stone Counters, Thermostat

GarageYN: Yes

FireplaceYN: No

Cooling: Central Air

Utilities: BB/HS Internet Available, Cable Connected, Electricity Connected, Phone Available, Public, Sewer Connected, Street Lights, Water Connected

Amenities: Cooktop, Dishwasher, Microwave, Refrigerator, Water Softener, Whole House R.O. System

Building Details

NewConstructionYN: No

Exterior material: Stucco

Heating: Central

Roof: Tile

Miscellaneous

Ownership: Fee Simple

Showing Requirements: See Remarks

Occupant Type: Owner



Call us now

Phone: 727-888-3292

Email: RealtorCandis@gmail.com

