

5175 88TH AVENUE PINELLAS PARK FL 33782
https://candiscarmichael.com

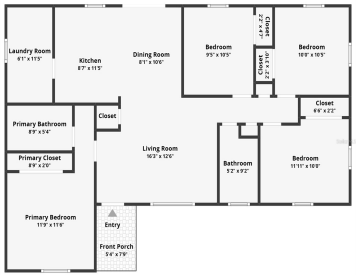

One or more photo(s) has been virtually staged. Welcome to this beautifully fully remodeled 4-bedroom, 2-bathroom home, offering 1,296 sq ft of modern living space. Every major component has been updated for complete peace of mind: new roof (2022), new AC (2025), updated plumbing (2025), updated electrical (2025), and all-new windows and sliding glass door. [...]

- 4 beds
- 2 baths
- Residential
- Single Family Residence
- Active
- 1296 sq ft



Courtesy of

Listing Office: LPT REALTY, LLC
Status: Active

Office ID: MFR261016803
MLS ID: MFRTB8453487



Call us now
Phone: 727-888-3292
Email: RealtorCandis@gmail.com



Description

Virtual Tour: <https://nodalview.com/s/3cq-RyiRLDffv260QrF254>

Basics

Bathrooms Full: 2	Date added: Added 4 hours ago
Category: Single Family Residence	Type: Residential
Bedrooms: 4 beds	Bathrooms: 2 baths
Half baths: 0 half baths	Floors: 1 floor
Area, sq ft: 1296 sq ft	Lot size, sq ft: 6003 sq ft
Year built: 1971	SubdivisionName: GREENDALE ESTATES 2ND ADD
ListOfficeName: LPT REALTY, LLC	ListAOR: mfrmls

Location Details

Township: 30	Road Surface Type: Paved
Elementary School: Skyview Elementary-PN	Middle Or Junior School: Pinellas Park Middle-PN
High School: Dixie Hollins High-PN	

Property Features



Call us now

Phone: 727-888-3292

Email: RealtorCandis@gmail.com



Charles Rutenberg Realty, Inc.
THE STANDARD OF EXCELLENCE

Interior Features: Open Floorplan

Appliances: Dishwasher, Disposal, Gas Water Heater, Microwave, Refrigerator

Flooring: Luxury Vinyl

Laundry Features: Inside

Exterior Features: Sidewalk, Sliding Doors

Roof: Shingle

Window Features: ENERGY STAR Qualified Windows

Utilities: Electricity Available, Electricity Connected, Natural Gas Available, Natural Gas Connected, Public, Water Available, Water Connected

Water Source: Public

Sewer: Public Sewer

Cooling: Central Air

Heating: Electric, Natural Gas

Furnished: Unfurnished

Property Details

Subdivision Name: GREENDALE ESTATES 2ND ADD

Parcel Number: 21-30-16-33246-000-2660

Levels: One

Direction Faces: South

Foundation Details: Slab

Construction Materials: Block, Concrete

Listing Terms: Cash, Conventional, FHA, VA Loan

Property Condition: Fixer

Fees&Taxes

Tax Year: 2025

Tax Annual Amount: \$2,733

Tax Legal Description: GREENDALE ESTATES 2ND ADD LOT 266

Tax Lot: 266

Rooms



Call us now

Phone: 727-888-3292

Email: RealtorCandis@gmail.com



Charles Rutenberg Realty, Inc.
THE STANDARD OF EXCELLENCE

Room type	Dimensions	Level	Length	Width
Kitchen	8x5	First	5	8
Living Room	10x12	First	12	10
Primary Bedroom	9x10	First	10	9
Additional Bedroom		First		
Additional Bedroom		First		
Additional Bedroom		First		
Bathroom 1		First		
Bathroom 2		First		

Amenities & Features

Waterfront available: No

AttachedGarageYN: No

PoolPrivateYN: No

WindowFeatures: ENERGY STAR Qualified Windows

Utilities: Electricity Available, Electricity Connected, Natural Gas Available, Natural Gas Connected, Public, Water Available, Water Connected

Amenities: Dishwasher, Disposal, Gas Water Heater, Microwave, Refrigerator

GarageYN: No

FireplaceYN: No

Cooling: Central Air

ExteriorFeatures: Sidewalk, Sliding Doors

Features: Open Floorplan



Call us now

Phone: 727-888-3292

Email: RealtorCandis@gmail.com



Building Details

NewConstructionYN: No

Exterior material: Block, Concrete

Heating: Electric, Natural Gas

Roof: Shingle

Miscellaneous

Ownership: Fee Simple

Occupant Type: Vacant

Showing Requirements: Supra Lock Box, ShowingTime



Call us now

Phone: 727-888-3292

Email: RealtorCandis@gmail.com



Charles Rutenberg Realty, Inc.
THE STANDARD OF EXCELLENCE