

514 38TH AVENUE ST PETERSBURG FL 33704

<https://candiscarmichael.com>

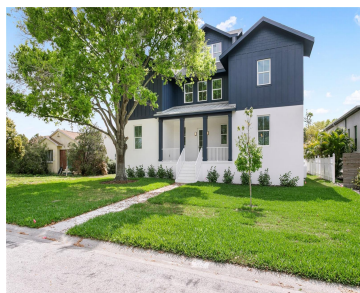

Elevated coastal luxury on a rapidly developing street surrounded by beautiful new construction homes, just minutes to Tampa Bay, the historic Old Northeast, Snell Isle, downtown St. Pete and the best shopping and dining in Pinellas County. This exceptional three-story residence was engineered for both function and resilience, featuring reinforced block construction with fully poured [...]

- 6 beds
- 6 baths
- Residential
- Single Family Residence
- Active
- 4496 sq ft



Courtesy of

Listing Office: COMPASS FLORIDA LLC

Status: Active

Office ID: MFR260033445

MLS ID: MFRTB8486739



Call us now

Phone: 727-888-3292

Email: RealtorCandis@gmail.com



Description

Virtual Tour: <https://www.propertypanorama.com/instaview/stellar/TB8486739>

Basics

Bathrooms Full: 6

Category: Single Family Residence

Bedrooms: 6 beds

Half baths: 0 half baths

Lot size, sq ft: 9008 sq ft

SubdivisionName: COFFEE POT BAYOU ADD SNELL & HAMLETTS

GarageSpaces: 3

Date added: Added 2 months ago

Type: Residential

Bathrooms: 6 baths

Area, sq ft: 4496 sq ft

Year built: 2026

ListOfficeName: COMPASS FLORIDA LLC

ListAOR: mfrmls

Location Details

Township: 31

Road Surface Type: Paved

Property Features

Interior Features: High Ceilings

Flooring: Other

Fireplace YN: Yes

Garage YN: Yes

Garage Spaces: 3

Roof: Metal

Water Source: None

Cooling: Central Air

Furnished: Unfurnished

Appliances: Dishwasher, Disposal, Gas Water Heater

Laundry Features: Laundry Room

Fireplace Features: Non Wood Burning

Attached Garage YN: Yes

Exterior Features: French Doors

Utilities: Electricity Connected, Natural Gas Connected

Sewer: Public Sewer

Heating: Central



Call us now

Phone: 727-888-3292

Email: RealtorCandis@gmail.com



Charles Rutenberg Realty, Inc.
THE STANDARD OF EXCELLENCE

Property Details

Subdivision Name: COFFEE POT BAYOU ADD
SNELL & HAMLETT'S

Parcel Number: 07-31-17-16929-002-0050

Levels: Three Or More

Direction Faces: North

New Construction YN: Yes

Foundation Details: Block

Construction Materials: Block, HardiPlank Type

Property Condition: Completed

Fees&Taxes

Tax Year: 2025

Tax Annual Amount:
\$3,543

Tax Legal Description: COFFEE POT BAYOU ADD SNELL &
HAMLETT'S BLK 2, W 24FT OF LOT 4 & E 48FT OF LOT 5

Tax Lot: 4

Rooms

Room type	Level
Kitchen	First
Dining Room	First
Great Room	First
Primary Bedroom	Second
Primary Bathroom	Second
Loft	Third



Call us now

Phone: 727-888-3292

Email: RealtorCandis@gmail.com



Charles Rutenberg Realty, Inc.
THE STANDARD OF EXCELLENCE

Amenities & Features

Waterfront available: No

AttachedGarageYN: Yes

PoolPrivateYN: No

ExteriorFeatures: French Doors

Features: High Ceilings, Non Wood Burning

GarageYN: Yes

FireplaceYN: Yes

Cooling: Central Air

Utilities: Electricity Connected, Natural Gas Connected

Amenities: Dishwasher, Disposal, Gas Water Heater

Building Details

NewConstructionYN: Yes

Exterior material: Block, HardiPlank Type

Heating: Central

Roof: Metal

Miscellaneous

Ownership: Fee Simple

Occupant Type:
Vacant

Showing Requirements: Appointment Only, Combination Lock Box, ShowingTime



Call us now

Phone: 727-888-3292

Email: RealtorCandis@gmail.com



Charles Rutenberg Realty, Inc.
THE STANDARD OF EXCELLENCE