

5115 67TH WAY ST PETERSBURG FL 33709

<https://candiscarmichael.com>

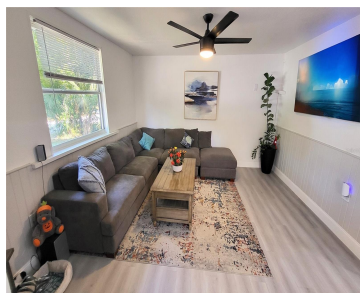

Welcome to your beautifully renovated retreat in St. Petersburg! This charming 2-bedroom, 2-bath home offers thoughtfully updated living space, perfectly blending modern upgrades with cozy Florida living. Step inside to find a bright, open layout featuring luxury vinyl plank flooring throughout and a stunning, fully updated kitchen complete with gray Shaker cabinets, sparkling quartz countertops, [...]

- 2 beds
- 2 baths
- Residential
- Single Family Residence
- Active
- 915 sq ft



Courtesy of

Listing Office: CHARLES RUTENBERG REALTY INC
Status: Active

Office ID: MFR260000779
MLS ID: MFRTB8493586



Call us now

Phone: 727-888-3292
 Email: RealtorCandis@gmail.com



Description

Virtual Tour: <https://www.propertypanorama.com/instaview/stellar/TB8493586>

Basics

Bathrooms Full: 2

Category: Single Family Residence

Bedrooms: 2 beds

Half baths: 0 half baths

Area, sq ft: 915 sq ft

Year built: 1956

ListOfficeName: CHARLES RUTENBERG REALTY INC

ListAOR: mfrmls

Date added: Added 2 weeks ago

Type: Residential

Bathrooms: 2 baths

Floors: 1 floor

Lot size, sq ft: 5458 sq ft

SubdivisionName: BAYNARD LEE JR 2

GarageSpaces: 1

Location Details

Township: 31

Road Surface Type: Asphalt, Paved

Elementary School: Seventy-Fourth St. Elem-PN

Middle Or Junior School: Azalea Middle-PN

High School: Dixie Hollins High-PN

Property Features



Call us now

Phone: 727-888-3292

Email: RealtorCandis@gmail.com



Charles Rutenberg Realty, Inc.
THE STANDARD OF EXCELLENCE

Interior Features: Ceiling Fans(s), Eat-in Kitchen, Open Floorplan, Primary Bedroom Main Floor, Stone Counters

Flooring: Luxury Vinyl

Patio And Porch Features: Deck, Rear Porch

Garage YN: Yes

Pets Allowed: Yes

Fencing: Fenced, Wood

Utilities: Electricity Available, Electricity Connected, Public, Water Available, Water Connected

Water Source: None

Cooling: Mini-Split Unit(s)

Furnished: Unfurnished

Appliances: Dishwasher, Disposal, Dryer, Microwave, Range, Refrigerator

Laundry Features: Electric Dryer Hookup, Inside, Washer Hookup

Parking Features: Driveway, Workshop in Garage

Garage Spaces: 1

Exterior Features: Private Yard

Roof: Shingle

Vegetation: Mature Landscaping, Trees/Landscaped

Sewer: Public Sewer

Heating: Electric

Property Details

Subdivision Name: BAYNARD LEE JR 2

Levels: One

Foundation Details: Crawlspace

Listing Terms: Cash, Conventional, FHA, VA Loan

Parcel Number: 06-31-16-03654-003-0060

Direction Faces: West

Construction Materials: Frame

Property Condition: Completed

Fees&Taxes

Tax Year: 2025

Tax Legal Description: BAYNARD, LEE JR. NO. 2 BLK C, LOT 6

Tax Annual Amount: \$3,184

Tax Lot: 6

Rooms



Call us now

Phone: 727-888-3292

Email: RealtorCandis@gmail.com



Charles Rutenberg Realty, Inc.
THE STANDARD OF EXCELLENCE

Room type	Dimensions	Level	Length	Width
Living Room	14.5x14.5	First	14.5	14.5
Kitchen	19x9	First	9	19
Primary Bedroom	13.5x13	First	13	13.5
Bathroom 1	7.5x5.5	First	5.5	7.5
Bedroom 2	12x9	First	9	12

Amenities & Features

Waterfront available: No

AttachedGarageYN: No

PoolPrivateYN: No

ExteriorFeatures: Private Yard

Features: Ceiling Fans(s), Eat-in Kitchen, Open Floorplan, Primary Bedroom Main Floor, Stone Counters

GarageYN: Yes

FireplaceYN: No

Cooling: Mini-Split Unit(s)

Utilities: Electricity Available, Electricity Connected, Public, Water Available, Water Connected

Amenities: Dishwasher, Disposal, Dryer, Microwave, Range, Refrigerator

Building Details

NewConstructionYN: No

Exterior material: Frame

Parking: Driveway, Workshop in Garage

Heating: Electric

Roof: Shingle



Call us now

Phone: 727-888-3292

Email: RealtorCandis@gmail.com



Charles Rutenberg Realty, Inc.
THE STANDARD OF EXCELLENCE

Miscellaneous

Ownership: Fee Simple

Occupant Type: Tenant

Other Equipment: Private Yard

Showing Requirements: Supra Lock Box, Appointment Only, Lock Box Electronic, ShowingTime



Call us now

Phone: 727-888-3292

Email: RealtorCandis@gmail.com



Charles Rutenberg Realty, Inc.
THE STANDARD OF EXCELLENCE