

4997 107TH LOOP OCALA FL 34476

https://candiscarmichael.com

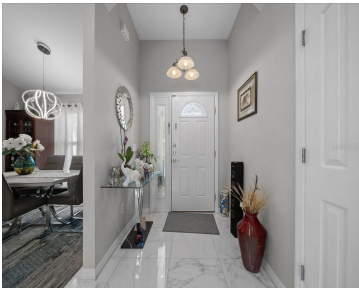

4997 SW 107th Loop, Ocala, FL 34476. Stylish, and Set in Sought-After Kingsland Country Estates. Welcome to a home that perfectly balances elegance, comfort, and modern design. Located in the desirable Kingsland Country Estates, this beautifully upgraded property offers a truly elevated living experience—inside and out. From the moment you step through the front door, [...]

- 3 beds
- 2 baths
- Residential
- Single Family Residence
- Active
- 1680 sq ft



Courtesy of

Listing Office: EXP REALTY LLC

Status: Active

Office ID: MFR261010944

MLS ID: MFROM710573



Call us now

Phone: 727-888-3292
Email: RealtorCandis@gmail.com



Description

Virtual Tour: <https://www.propertypanorama.com/instaview/stellar/OM710573>

Basics

Bathrooms Full: 2	Date added: Added 5 hours ago
Category: Single Family Residence	Type: Residential
Bedrooms: 3 beds	Bathrooms: 2 baths
Half baths: 0 half baths	Floors: 1 floor
Area, sq ft: 1680 sq ft	Lot size, sq ft: 16988 sq ft
Year built: 2006	SubdivisionName: KINGSLAND COUNTRY ESTATE
ListOfficeName: EXP REALTY LLC	GarageSpaces: 2
ListAOR: mfrmls	

Location Details

Township: 16S	Road Surface Type: Paved
----------------------	---------------------------------

Property Features



Call us now

Phone: 727-888-3292

Email: RealtorCandis@gmail.com



Charles Rutenberg Realty, Inc.
THE STANDARD OF EXCELLENCE

Interior Features: Stone Counters, Walk-In Closet(s)

Flooring: Marble, Wood

Garage YN: Yes

Garage Spaces: 2

Exterior Features: Lighting, Private Mailbox

Roof: Shingle

Water Source: Public

Cooling: Central Air

Appliances: Dishwasher, Dryer, Electric Water Heater, Microwave, Range, Refrigerator, Washer

Laundry Features: Electric Dryer Hookup, Laundry Room, Washer Hookup

Attached Garage YN: Yes

Pets Allowed: Cats OK, Dogs OK, Yes

Fencing: Vinyl

Utilities: Cable Available, Electricity Available

Sewer: Septic Tank

Heating: Central

Property Details

Subdivision Name: KINGSLAND COUNTRY ESTATE

Levels: One

Foundation Details: Slab

Parcel Number: 3506-002-050

Direction Faces: South

Construction Materials: Block, Stucco

Association Information

Association YN: Yes

Association Fee: 67

Association Fee Frequency: Annually

Fees&Taxes

Tax Year: 2024

Tax Annual Amount:
\$3,751

Tax Legal Description: SEC 28 TWP 16 RGE 21 PLAT BOOK N PAGE 086 KINGSLAND COUNTRY ESTATES WHISPERING PINES BLK 2 LOT 50

Tax Lot: 50

Rooms



Call us now

Phone: 727-888-3292

Email: RealtorCandis@gmail.com



Charles Rutenberg Realty, Inc.
THE STANDARD OF EXCELLENCE

Room type	Level
Great Room	First
Kitchen	First
Primary Bedroom	First

Amenities & Features

- Waterfront available:** No
- AttachedGarageYN:** Yes
- PoolPrivateYN:** No
- ExteriorFeatures:** Lighting, Private Mailbox
- Features:** Stone Counters, Walk-In Closet(s)
- GarageYN:** Yes
- FireplaceYN:** No
- Cooling:** Central Air
- Utilities:** Cable Available, Electricity Available
- Amenities:** Dishwasher, Dryer, Electric Water Heater, Microwave, Range, Refrigerator, Washer

Building Details

- NewConstructionYN:** No
- Exterior material:** Block, Stucco
- Heating:** Central
- Roof:** Shingle

Miscellaneous

- Ownership:** Fee Simple
- Showing Requirements:** Combination Lock Box
- Occupant Type:** Owner