

4916 WHITE SANDERLING COURT TAMPA FL 33619

<https://candiscarmichael.com>

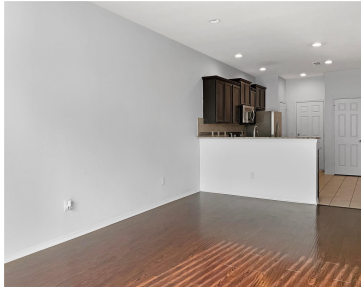

One or more photo(s) has been virtually staged. Welcome to a home that breathes sophistication and elegance. The kitchen, adorned with an accent backsplash, is a chef's dream, complete with all stainless steel appliances. The primary bathroom is a haven of relaxation, equipped with double sinks for your convenience. This home is a perfect blend [...]

- 2 beds
- 3 baths
- Residential
- Townhouse
- Active
- 1496 sq ft

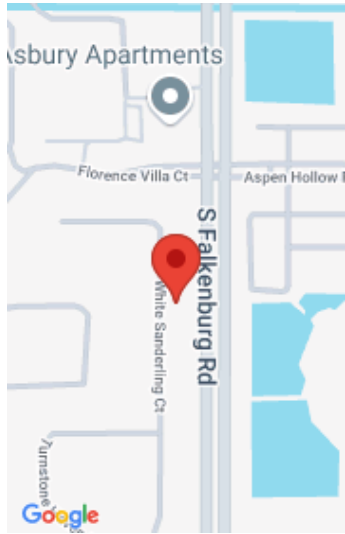

Call us now

Phone: 727-888-3292
Email: RealtorCandis@gmail.com



Courtesy of

Listing Office: OPENDOOR BROKERAGE LLC

Status: Active

Office ID: MFR261014963

MLS ID: MFRO6240093

Description

Virtual Tour: <https://www.propertypanorama.com/instaview/stellar/O6240093>

Basics

Bathrooms Full: 2

Date added: Added 1 day ago

Type: Residential

Bathrooms: 3 baths

Area, sq ft: 1496 sq ft

Year built: 2015

ListOfficeName: OPENDOOR BROKERAGE LLC

ListAOR: mfrmls

Bathrooms Half: 1

Category: Townhouse

Bedrooms: 2 beds

Half baths: 1 half bath

Lot size, sq ft: 1576 sq ft

SubdivisionName: HARVEST CREEK VILLAGE

GarageSpaces: 1

Location Details

Township: 30

Road Surface Type: Asphalt

Property Features



Call us now

Phone: 727-888-3292

Email: RealtorCandis@gmail.com



Charles Rutenberg Realty, Inc.
THE STANDARD OF EXCELLENCE

Interior Features: Ceiling Fans(s), Primary Bedroom Main Floor

Flooring: Carpet

Garage YN: Yes

Garage Spaces: 1

Exterior Features: Other

Security Features: Security System Owned

Water Source: Public

Cooling: None

Appliances: Electric Water Heater, Other, Range

Laundry Features: None

Attached Garage YN: Yes

Pets Allowed: Yes

Roof: Shingle

Utilities: Electricity Available, Water Available

Sewer: Public Sewer

Heating: Central

Property Details

Subdivision Name: HARVEST CREEK VILLAGE

Levels: Two

Foundation Details: Slab

Listing Terms: Cash, Conventional

Parcel Number: U-01-30-19-9DI-000007-00002.0

Direction Faces: West

Construction Materials: Block, Stucco

Association Information

Association YN: Yes

Association Fee Frequency: Monthly

Community Features: Gated Community - No Guard, Pool

Association Fee: 375

Association Fee Includes: Pool, Other, Trash

Fees&Taxes

Tax Year: 2023

Tax Other Annual Assessment Amount: 368

Tax Lot: 2

Tax Annual Amount: \$2,750

Tax Legal Description: HARVEST CREEK VILLAGE LOT 2 BLOCK 7



Call us now

Phone: 727-888-3292

Email: RealtorCandis@gmail.com



Charles Rutenberg Realty, Inc.
THE STANDARD OF EXCELLENCE

Rooms

| Room type | Level |
|-----------------|--------|
| Kitchen | First |
| Living Room | First |
| Primary Bedroom | Second |

Amenities & Features

Waterfront available: No

AttachedGarageYN: Yes

PoolPrivateYN: No

Security Features: Security System Owned

ExteriorFeatures: Other

Features: Ceiling Fans(s), Primary Bedroom Main Floor

GarageYN: Yes

FireplaceYN: No

Cooling: None

CommunityFeatures: Gated Community - No Guard, Pool

Utilities: Electricity Available, Water Available

Amenities: Electric Water Heater, Other, Range

Building Details

NewConstructionYN: No

Exterior material: Block, Stucco

Heating: Central

Roof: Shingle

Miscellaneous



Call us now

Phone: 727-888-3292

Email: RealtorCandis@gmail.com



Charles Rutenberg Realty, Inc.
THE STANDARD OF EXCELLENCE

Ownership: Fee Simple

Occupant Type:
Vacant

Showing Requirements: Appointment Only, See Remarks,
ShowingTime



Call us now

Phone: 727-888-3292

Email: RealtorCandis@gmail.com



Charles Rutenberg Realty, Inc.
THE STANDARD OF EXCELLENCE