

4900 SHOREVIEW COURT PORT RICHEY FL 34668
https://candiscarmichael.com

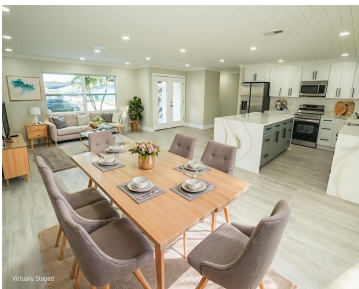

This stunning three-bedroom, two-bath home has been completely renovated from top to bottom, offering the feel of a brand-new home with modern updates and timeless style. Every detail has been carefully redone — from the new roof, new electrical wiring, and new plumbing to the consistent luxury flooring and high-end finishes throughout. Nothing has been [...]

- 3 beds
- 2 baths
- Residential
- Single Family Residence
- Active
- 2093 sq ft



Courtesy of

Listing Office: LPT REALTY, LLC

Status: Active

Office ID: MFR261016803

MLS ID: MFRTB8445815



Call us now

Phone: 727-888-3292
Email: RealtorCandis@gmail.com



Description

Virtual Tour: <https://www.propertypanorama.com/instaview/stellar/TB8445815>

Basics

Bathrooms Full: 2

Category: Single Family Residence

Bedrooms: 3 beds

Half baths: 0 half baths

Area, sq ft: 2093 sq ft

Year built: 1975

SubdivisionName: HARBOR ISLES

GarageSpaces: 2

Date added: Added 5 hours ago

Type: Residential

Bathrooms: 2 baths

Floors: 1 floor

Lot size, sq ft: 10189 sq ft

View: Water

ListOfficeName: LPT REALTY, LLC

ListAOR: mfrmls

Location Details

Township: 25S

Road Surface Type: Asphalt

Property Features



Call us now

Phone: 727-888-3292

Email: RealtorCandis@gmail.com



Charles Rutenberg Realty, Inc.
THE STANDARD OF EXCELLENCE

Interior Features: Open Floorplan, Stone Counters

Flooring: Ceramic Tile

Patio And Porch Features: Covered

Pool Features: Gunitite

Waterfront YN: Yes

Garage YN: Yes

Garage Spaces: 2

Roof: Shingle

Utilities: Cable Available

Water Source: Public

Cooling: Central Air

Lot Features: Cul-De-Sac

Appliances: Dishwasher, Range, Refrigerator

Laundry Features: Inside

Pool Private YN: Yes

Spa Features: In Ground

Waterfront Features: Canal Front

Attached Garage YN: Yes

Exterior Features: Private Mailbox

Architectural Style: Coastal

View: Water

Sewer: Public Sewer

Heating: Central

Property Details

Subdivision Name: HARBOR ISLES

Levels: One

Foundation Details: Slab

Listing Terms: Cash, Conventional, FHA, VA Loan

Parcel Number: 16-25-30-001.0-000.00-019.0

Direction Faces: North

Construction Materials: Block

Property Condition: Completed

Fees&Taxes

Tax Year: 2024

Tax Annual Amount: \$4,244

Tax Legal Description: HARBOR ISLES PB 8 PG 35 LOT 19 OR 4240 PG 576

Tax Lot: 19

Rooms



Call us now

Phone: 727-888-3292

Email: RealtorCandis@gmail.com



Charles Rutenberg Realty, Inc.
THE STANDARD OF EXCELLENCE

Room type	Dimensions	Level	Length	Width
Primary Bedroom	15x14	First	14	15
Bedroom 2	11x11	First	11	11
Bedroom 3	12x11	First	11	12
Kitchen	10x12	First	12	10
Great Room	16x20	First	20	16

Amenities & Features

- Waterfront available:** Yes

AttachedGarageYN: Yes

PoolPrivateYN: Yes

Spa Features: In Ground

PoolFeatures: Gunit

Features: Open Floorplan, Stone Counters
- GarageYN:** Yes

FireplaceYN: No

Cooling: Central Air

ExteriorFeatures: Private Mailbox

Utilities: Cable Available

Amenities: Dishwasher, Range, Refrigerator

Building Details

- ArchitecturalStyle:** Coastal

Heating: Central

Roof: Shingle
- NewConstructionYN:** No

Exterior material: Block

Miscellaneous

Ownership: Fee Simple

Occupant Type: Vacant

Showing Requirements: Lockbox



Call us now

Phone: 727-888-3292

Email: RealtorCandis@gmail.com



Charles Rutenberg Realty, Inc.
THE STANDARD OF EXCELLENCE