

4822 PANORAMA AVENUE HOLIDAY FL 34690
https://candiscarmichael.com

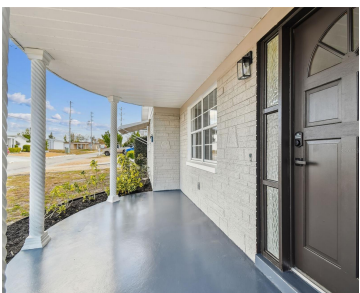

One or more photo(s) has been virtually staged. Welcome to this beautifully MOVE-IN READRY 2-bedroom, 2-bath home (1 full bath inside + bonus bath in the garage), tucked away in a quiet, well-kept neighborhood with no HOA and no CDD fees. This home features a bright, open layout with brand new luxury vinyl flooring throughout, [...]

- 2 beds
- 2 baths
- Residential
- Single Family Residence
- Active
- 936 sq ft



Courtesy of

Listing Office: CHARLES RUTENBERG REALTY INC
Status: Active

Office ID: MFR260000779
MLS ID: MFRW7880804



Call us now
Phone: 727-888-3292
Email: RealtorCandis@gmail.com



Description

Virtual Tour: <https://www.propertypanorama.com/instaview/stellar/W7880804>

Basics

Bathrooms Full: 2

Category: Single Family Residence

Bedrooms: 2 beds

Half baths: 0 half baths

Lot size, sq ft: 5950 sq ft

SubdivisionName: CREST RIDGE GARDENS

GarageSpaces: 1

Date added: Added 4 hours ago

Type: Residential

Bathrooms: 2 baths

Area, sq ft: 936 sq ft

Year built: 1967

ListOfficeName: CHARLES RUTENBERG REALTY INC

ListAOR: mfrmls

Location Details

Township: 26

Road Surface Type: Asphalt

Property Features

Interior Features: Other **Appliances:** Dishwasher

Flooring: Vinyl

Laundry Features: In Garage

Garage YN: Yes

Attached Garage YN: Yes

Garage Spaces: 1

Exterior Features: Other

Roof: Shingle

Utilities: Electricity Available, Electricity Connected, Water Available, Water Connected

Water Source: Public

Sewer: Septic Tank

Cooling: Central Air

Heating: Central, Electric

Furnished: Unfurnished



Call us now

Phone: 727-888-3292

Email: RealtorCandis@gmail.com



Charles Rutenberg Realty, Inc.
THE STANDARD OF EXCELLENCE

Property Details

Subdivision Name: CREST RIDGE GARDENS

Levels: One

Foundation Details: Slab

Listing Terms: Cash, Conventional, VA Loan

Parcel Number: 16-26-31-0210-00000-5700

Direction Faces: North

Construction Materials: Block

Fees&Taxes

Tax Year: 2024

Tax Annual Amount: \$563

Tax Legal Description: CREST RIDGE GARDENS UNIT 6 PB 8 PG 113 LOT 570 OR 3948 PG 836

Tax Lot: 570

Rooms

Room type	Level
Primary Bedroom	First
Primary Bathroom	First
Kitchen	First
Living Room	First

Amenities & Features

Waterfront available: No **GarageYN:** Yes
AttachedGarageYN: Yes **FireplaceYN:** No
PoolPrivateYN: No **Cooling:** Central Air
ExteriorFeatures: Other **Utilities:** Electricity Available, Electricity Connected, Water Available, Water Connected
Features: Other **Amenities:** Dishwasher

Building Details

NewConstructionYN: No **Heating:** Central, Electric
Exterior material: Block **Roof:** Shingle

Miscellaneous

Ownership: Fee Simple **Occupant Type:** Vacant
Showing Requirements: Supra Lock Box



Call us now

Phone: 727-888-3292

Email: RealtorCandis@gmail.com



Charles Rutenberg Realty, Inc.
THE STANDARD OF EXCELLENCE