

4680 CARSON STREET ST PETERSBURG FL 33703

https://candiscarmichael.com

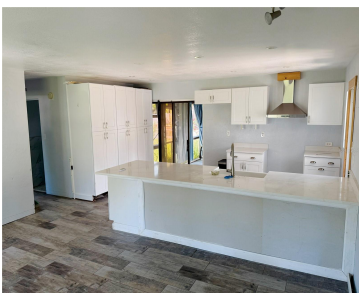

This beautifully N.E. home is a 2-bedroom, 1-bathroom home located in the heart of Shore Acres. This property offers a perfect blend of indoor comfort and outdoor enjoyment — including mini split air-conditioned bonus space on the property with attic storage (not included in square footage) this home has a screened-in porch with some needed [...]

- 2 beds
- 1 bath
- Residential
- Single Family Residence
- Active
- 900 sq ft



Courtesy of

Listing Office: DALTON WADE INC

Status: Active

Office ID: MFR260031661

MLS ID: MFRTB8415099



Call us now

Phone: 727-888-3292
Email: RealtorCandis@gmail.com



Basics

Bathrooms Full: 1	Date added: Added 2 weeks ago
Category: Single Family Residence	Type: Residential
Bedrooms: 2 beds	Bathrooms: 1 bath
Half baths: 0 half baths	Floors: 1 floor
Area, sq ft: 900 sq ft	Lot size, sq ft: 8747 sq ft
Year built: 1956	SubdivisionName: SHORE ACRES BUTTERFLY LAKE REP
ListOfficeName: DALTON WADE INC	ListAOR: mfrmls

Location Details

Township: 31	Road Surface Type: Asphalt
Road Responsibility: Public Maintained Road	

Property Features

Interior Features: Ceiling Fans(s), Living Room/Dining Room Combo, Stone Counters	Appliances: Dishwasher
Flooring: Ceramic Tile	Laundry Features: Gas Dryer Hookup, Inside, Washer Hookup
Exterior Features: French Doors, Outdoor Grill, Private Mailbox, Sliding Doors	Roof: Shingle
Utilities: Cable Available, Electricity Available, Electricity Connected, Natural Gas Connected	Water Source: Public
Sewer: Public Sewer	Cooling: Central Air, Mini-Split Unit(s)
Heating: Central, Electric, Natural Gas	

Property Details



Call us now

Phone: 727-888-3292

Email: RealtorCandis@gmail.com



Charles Rutenberg Realty, Inc.
THE STANDARD OF EXCELLENCE

Subdivision Name: SHORE ACRES BUTTERFLY LAKE REP

Levels: One

Foundation Details: Block, Concrete Perimeter

Listing Terms: Cash, Conventional

Parcel Number: 04-31-17-81342-001-0280

Direction Faces: East

Construction Materials: Block, Concrete

Fees&Taxes

Tax Year: 2024

Tax Annual Amount: \$538

Tax Legal Description: SHORE ACRES BUTTERFLY LAKE REPLAT UNIT 2 BLK 1, LOT 28

Tax Lot: 28

Rooms

Room type	Level
Primary Bathroom	First
Kitchen	First
Living Room	First
Primary Bedroom	First
Balcony/Porch/Lanai	First

Amenities & Features

Waterfront available: No

AttachedGarageYN: No

PoolPrivateYN: No

ExteriorFeatures: French Doors, Outdoor Grill,
Private Mailbox, Sliding Doors

Features: Ceiling Fans(s), Living Room/Dining Room
Combo, Stone Counters

GarageYN: No

FireplaceYN: No

Cooling: Central Air, Mini-Split Unit(s)

Utilities: Cable Available, Electricity
Available, Electricity Connected, Natural
Gas Connected

Amenities: Dishwasher

Building Details

NewConstructionYN: No

Heating: Central, Electric, Natural Gas

Exterior material: Block, Concrete **Roof:** Shingle

Miscellaneous

Ownership: Fee Simple

Occupant Type: Owner

Showing Requirements: Supra Lock Box



Call us now

Phone: 727-888-3292

Email: RealtorCandis@gmail.com



Charles Rutenberg Realty, Inc.
THE STANDARD OF EXCELLENCE