

4675 TUDOR LANE PALM HARBOR FL 34683

https://candiscarmichael.com

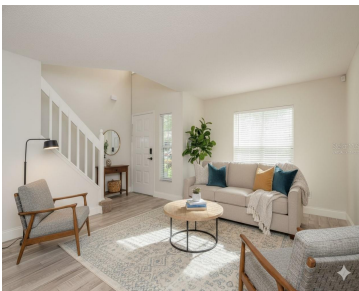

One or more photo(s) has been virtually staged. This charming 2-bedroom, 1.5-bath townhome offers an exceptional opportunity to live in a well-kept, intimate community of just 39 units. Ideally situated near US 19 and Belcher Road, you'll be just minutes from Tarpon Springs, Dunedin, and the beautiful Gulf beaches. Inside, you'll love the spacious, recently [...]

- 2 beds
- 2 baths
- Residential
- Townhouse
- Active
- 1161 sq ft



Courtesy of

Listing Office: KELLER WILLIAMS REALTY- PALM H
Status: Active

Office ID: MFR260010721
MLS ID: MFRTB8432247



Call us now

Phone: 727-888-3292
Email: RealtorCandis@gmail.com



Description

Virtual Tour: <https://www.propertypanorama.com/instaview/stellar/TB8432247>

Basics

Bathrooms Full: 1

Date added: Added 2 months ago

Type: Residential

Bathrooms: 2 baths

Floors: 2 floors

Lot size, sq ft: 862 sq ft

View: Trees/Woods

ListOfficeName: KELLER WILLIAMS REALTY- PALM H

Bathrooms Half: 1

Category: Townhouse

Bedrooms: 2 beds

Half baths: 1 half bath

Area, sq ft: 1161 sq ft

Year built: 1994

SubdivisionName: GLENBROOK EAST

ListAOR: mfrmls

Location Details

Township: 27

Elementary School: Sutherland Elementary-PN

High School: Tarpon Springs High-PN

Road Surface Type: Paved

Middle Or Junior School: Tarpon Springs
Middle-PN

Property Features



Call us now

Phone: 727-888-3292

Email: RealtorCandis@gmail.com



Charles Rutenberg Realty, Inc.
THE STANDARD OF EXCELLENCE

Interior Features: Living Room/Dining Room Combo, Open Floorplan, Primary Bedroom Upstairs, Stone Counters, Vaulted Ceiling(s), Walk-In Closet(s)

Flooring: Carpet, Luxury Vinyl

Patio And Porch Features: Covered, Rear Porch, Screened

Exterior Features: Sliding Doors

Architectural Style: Contemporary

View: Trees/Woods

Sewer: Public Sewer

Heating: Central

Appliances: Dishwasher, Disposal, Refrigerator

Laundry Features: Electric Dryer Hookup, In Kitchen, Laundry Closet, Washer Hookup

Pets Allowed: Cats OK, Dogs OK

Roof: Shingle

Utilities: Cable Available, Electricity Connected, Sewer Connected, Water Connected

Water Source: Public

Cooling: Central Air

Lot Features: Paved

Property Details

Subdivision Name: GLENBROOK EAST

Levels: Two

Foundation Details: Slab

Listing Terms: Cash, Conventional, FHA, VA Loan

Parcel Number: 19-27-16-30997-000-0030

Direction Faces: South

Construction Materials: Block, Stucco

Association Information

Association YN: Yes

Association Fee Frequency: Monthly

Community Features: Buyer Approval Required, Deed Restrictions, Dog Park, Pool

Association Fee: 495

Association Fee Includes: Common Area Taxes, Pool, Escrow Reserves Fund, Insurance, Maintenance Structure, Maintenance Grounds, Trash

Fees&Taxes



Call us now

Phone: 727-888-3292

Email: RealtorCandis@gmail.com



Charles Rutenberg Realty, Inc.
THE STANDARD OF EXCELLENCE

Tax Year: 2024
Tax Legal Description: GLENBROOK EAST LOT 3

Tax Annual Amount: \$899
Tax Lot: 3

Rooms

Room type	Level
Kitchen	First
Primary Bedroom	Second
Bedroom 2	Second
Living Room	First

Amenities & Features

Waterfront available: No
AttachedGarageYN: No
PoolPrivateYN: No
CommunityFeatures: Buyer Approval Required, Deed Restrictions, Dog Park, Pool
Utilities: Cable Available, Electricity Connected, Sewer Connected, Water Connected

Amenities: Dishwasher, Disposal, Refrigerator

GarageYN: No
FireplaceYN: No
Cooling: Central Air
ExteriorFeatures: Sliding Doors
Features: Living Room/Dining Room Combo, Open Floorplan, PrimaryBedroom Upstairs, Stone Counters, Vaulted Ceiling(s), Walk-In Closet(s)

Building Details



Call us now
Phone: 727-888-3292
Email: RealtorCandis@gmail.com



ArchitecturalStyle: Contemporary

Heating: Central

Roof: Shingle

NewConstructionYN: No

Exterior material: Block, Stucco

Miscellaneous

Ownership: Fee Simple

Occupant Type: Vacant

Showing Requirements: Supra Lock Box, ShowingTime



Call us now

Phone: 727-888-3292

Email: RealtorCandis@gmail.com



Charles Rutenberg Realty, Inc.
THE STANDARD OF EXCELLENCE