

4670 CAPITAL BOULEVARD ST CLOUD FL 34769

https://candiscarmichael.com

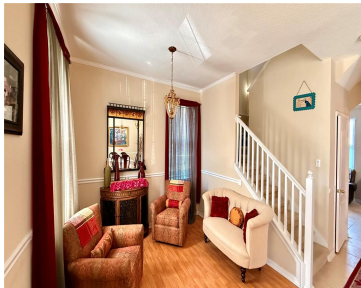

Beautiful corner unit 3-bedroom, two-story townhome in Anthem Park with brand new A/C! The bright and airy living room leads to kitchen a dinette, stainless steel appliances, and stylish dark cabinetry. The master suite is in the first floor includes a luxurious ensuite with a dual vanity, walk-in shower, and spacious walk-in closet. Two additional [...]

- 3 beds
- 3 baths
- Residential
- Townhouse
- Active
- 1926 sq ft



Courtesy of

Listing Office: LPT REALTY, LLC

Status: Active

Office ID: MFR261016803

MLS ID: MFRS5141947



Call us now

Phone: 727-888-3292
Email: RealtorCandis@gmail.com



Description

Virtual Tour: <https://www.propertypanorama.com/instaview/stellar/S5141947>

Basics

Bathrooms Full: 2

Date added: Added 4 hours ago

Type: Residential

Bathrooms: 3 baths

Area, sq ft: 1926 sq ft

Year built: 2006

ListOfficeName: LPT REALTY, LLC

ListAOR: mfrmls

Bathrooms Half: 1

Category: Townhouse

Bedrooms: 3 beds

Half baths: 1 half bath

Lot size, sq ft: 4617 sq ft

SubdivisionName: ANTHEM PARK PH 2

GarageSpaces: 2

Location Details

Township: 26

Road Surface Type: Paved

Property Features



Call us now

Phone: 727-888-3292

Email: RealtorCandis@gmail.com



Charles Rutenberg Realty, Inc.
THE STANDARD OF EXCELLENCE

Interior Features: Ceiling Fans(s), Living Room/Dining Room Combo, Primary Bedroom Main Floor

Flooring: Carpet, Ceramic Tile

Garage YN: Yes

Garage Spaces: 2

Exterior Features: Sidewalk

Utilities: BB/HS Internet Available, Cable Available

Sewer: Public Sewer

Heating: Central

Appliances: Dishwasher, Disposal, Dryer, Microwave, Range, Refrigerator, Washer

Laundry Features: Laundry Closet

Attached Garage YN: Yes

Pets Allowed: Yes

Roof: Shingle

Water Source: Public

Cooling: Central Air

Furnished: Unfurnished

Property Details

Subdivision Name: ANTHEM PARK PH 2

Levels: Two

Foundation Details: Slab

Listing Terms: Cash, Conventional, FHA, VA Loan

Parcel Number: 09-26-30-0065-0001-0090

Direction Faces: South

Construction Materials: Block

Association Information

Association YN: Yes

Association Fee Frequency: Monthly

Community Features: Clubhouse, Dog Park, Playground, Pool, Sidewalks

Association Fee: 333

Association Fee Includes: Maintenance Structure, Maintenance Grounds

Fees&Taxes

Tax Year: 2025

Tax Legal Description: ANTHEM PARK PH 2 PB 19 PG 53-54 LOT 9

Tax Annual Amount: \$5,999

Tax Lot: 9



Call us now

Phone: 727-888-3292

Email: RealtorCandis@gmail.com



Charles Rutenberg Realty, Inc.
THE STANDARD OF EXCELLENCE

Rooms

Room type	Level
Living Room	First
Dining Room	First
Family Room	First
Kitchen	First
Dinette	First
Primary Bedroom	First
Loft	Second
Bedroom 2	Second
Bedroom 3	Second

Amenities & Features



Call us now
Phone: 727-888-3292
Email: RealtorCandis@gmail.com



Waterfront available: No

AttachedGarageYN: Yes

PoolPrivateYN: No

CommunityFeatures: Clubhouse, Dog Park, Playground, Pool, Sidewalks

Utilities: BB/HS Internet Available, Cable Available

Amenities: Dishwasher, Disposal, Dryer, Microwave, Range, Refrigerator, Washer

GarageYN: Yes

FireplaceYN: No

Cooling: Central Air

ExteriorFeatures: Sidewalk

Features: Ceiling Fans(s), Living Room/Dining Room Combo, Primary Bedroom Main Floor

Building Details

NewConstructionYN: No

Exterior material: Block

Heating: Central

Roof: Shingle

Miscellaneous

Ownership: Fee Simple

Other Equipment: Irrigation Equipment

Occupant Type: Vacant

Showing Requirements: ShowingTime



Call us now

Phone: 727-888-3292

Email: RealtorCandis@gmail.com



Charles Rutenberg Realty, Inc.
THE STANDARD OF EXCELLENCE