

4420 POMPAÑO DRIVE ST PETERSBURG FL 33705

<https://candiscarmichael.com>

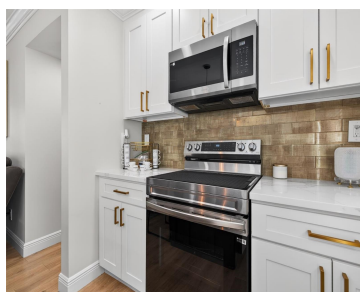

Welcome home to this stylishly renovated 3-bedroom, 1-bath block home nestled in the heart of St. Petersburg! From the moment you arrive, the expansive paver driveway and freshly updated exterior make a lasting first impression. Step through the elegant glass-panel entry door into a bright, open-concept living space featuring luxury vinyl plank flooring, crown molding, [...]

- 3 beds
- 1 bath
- Residential
- Single Family Residence
- Active
- 1146 sq ft



Courtesy of

Listing Office: CORCORAN DWELLINGS

Status: Active

Office ID: MFR260032820

MLS ID: MFRTB8486321



Call us now

Phone: 727-888-3292

Email: RealtorCandis@gmail.com



Basics

Bathrooms Full: 1

Category: Single Family Residence

Bedrooms: 3 beds

Half baths: 0 half baths

Area, sq ft: 1146 sq ft

Year built: 1957

ListOfficeName: CORCORAN DWELLINGS

ListAOR: mfrmls

Date added: Added 2 hours ago

Type: Residential

Bathrooms: 1 bath

Floors: 1 floor

Lot size, sq ft: 7279 sq ft

SubdivisionName: LEWIS ISLAND SEC 1

GarageSpaces: 1

Location Details

Township: 32

Road Surface Type: Asphalt, Paved

Property Features

Interior Features: Ceiling Fans(s), Primary Bedroom Main Floor, Solid Surface Counters, Window Treatments

Flooring: Luxury Vinyl

Patio And Porch Features: Covered, Rear Porch

Attached Garage YN: Yes

Pets Allowed: Cats OK, Dogs OK

Fencing: Vinyl

Architectural Style: Ranch

Vegetation: Mature Landscaping

Sewer: Public Sewer

Heating: Central, Electric

Appliances: Dishwasher, Microwave, Range, Range Hood, Refrigerator

Laundry Features: Laundry Room

Garage YN: Yes

Garage Spaces: 1

Exterior Features: Lighting

Roof: Shingle

Utilities: Cable Connected, Electricity Connected, Public, Sewer Connected

Water Source: Public

Cooling: Central Air

Furnished: Negotiable



Call us now

Phone: 727-888-3292

Email: RealtorCandis@gmail.com



Charles Rutenberg Realty, Inc.
THE STANDARD OF EXCELLENCE

Property Details

Subdivision Name: LEWIS ISLAND SEC 1

Levels: One

Foundation Details: Block

Listing Terms: Cash, Conventional, FHA, VA Loan

Parcel Number: 06-32-17-51444-002-0170

Direction Faces: West

Construction Materials: Block

Fees&Taxes

Tax Year: 2025

Tax Legal Description: LEWIS ISLAND SEC 1 BLK 2, LOT 17

Tax Annual Amount: \$504

Tax Lot: 17

Rooms

Room type	Dimensions	Level	Length	Width
Living Room	14x14	First	14	14
Kitchen	7x15	First	15	7
Primary Bedroom	10x14	First	14	10

Amenities & Features



Call us now

Phone: 727-888-3292

Email: RealtorCandis@gmail.com



Charles Rutenberg Realty, Inc.
THE STANDARD OF EXCELLENCE

Waterfront available: No

AttachedGarageYN: Yes

PoolPrivateYN: No

ExteriorFeatures: Lighting

Features: Ceiling Fans(s), Primary Bedroom Main Floor, Solid Surface Counters, Window Treatments

GarageYN: Yes

FireplaceYN: No

Cooling: Central Air

Utilities: Cable Connected, Electricity Connected, Public, Sewer Connected

Amenities: Dishwasher, Microwave, Range, Range Hood, Refrigerator

Building Details

ArchitecturalStyle: Ranch

Heating: Central, Electric

Roof: Shingle

NewConstructionYN: No

Exterior material: Block

Miscellaneous

Ownership: Fee Simple

Occupant Type: Owner

Showing Requirements: Appointment Only, ShowingTime



Call us now

Phone: 727-888-3292

Email: RealtorCandis@gmail.com



Charles Rutenberg Realty, Inc.
THE STANDARD OF EXCELLENCE